

LOT 16 OF MACCABEE PLAT, GOV'T. LOT 1, SEC. 14, T35N, R10E, TOWN OF SCHOEPKE, ONEIDA CO. WI.

MAP # A0838
 DATE FILED... MAY 22 1998
 BY... JL
 DESCRIPTION...
 ONEIDA CO. SURVEYOR'S OFFICE

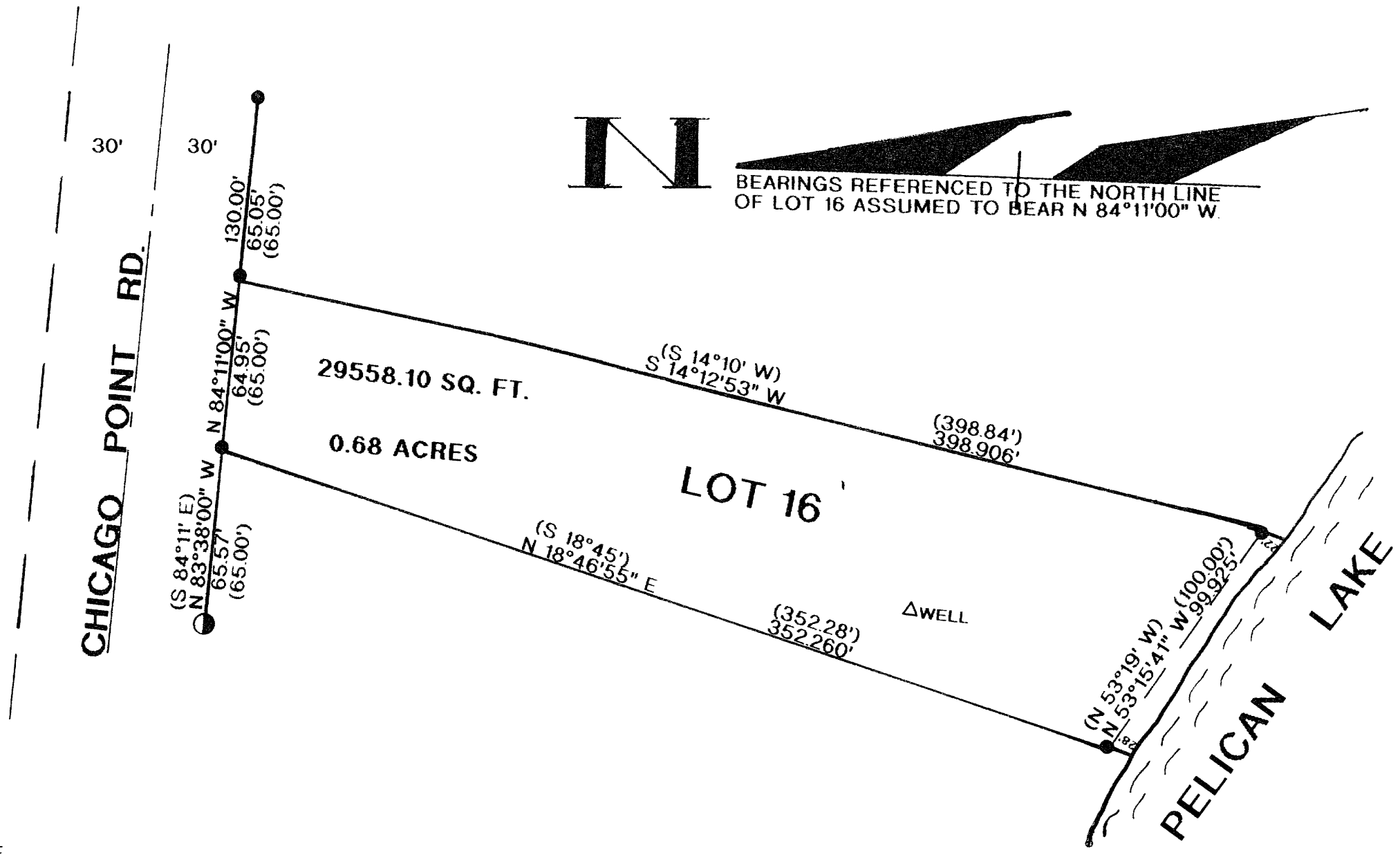

LEGEND

- FOUND 2" IRON PIPE
- FOUND 1" IRON PIPE
- () RECORDED AS



REVISED TO SHOW CORRECT TOWNSHIP 5/7/98

I, RUSSELL F. BROWN, HEREBY CERTIFY THAT I HAVE SURVEYED THE ABOVE PARCEL OF LAND UNDER THE DIRECTION OF MR. RON MIRENDA AND THAT THE ABOVE MAP IS A TRUE AND CORRECT REPRESENTATION OF THE LAND SURVEYED TO THE BEST OF MY KNOWLEDGE AND BELIEF THAT I HAVE COMPLIED WITH THE PROVISIONS OF AE 7 OF THE WISCONSIN ADMINISTRATION CODE.

SURVEY FOR		
RON MIRENDA		
SCALE: 1"=50'	APPROVED BY:	DRAWN BY JL
DATE: 9/11/97		REVISED