

A0854

A0854

Part of the SE1/4 of the SW1/4 SECTION 20, T37N, R7E

Town of Cassian
Oneida County, Wisconsin

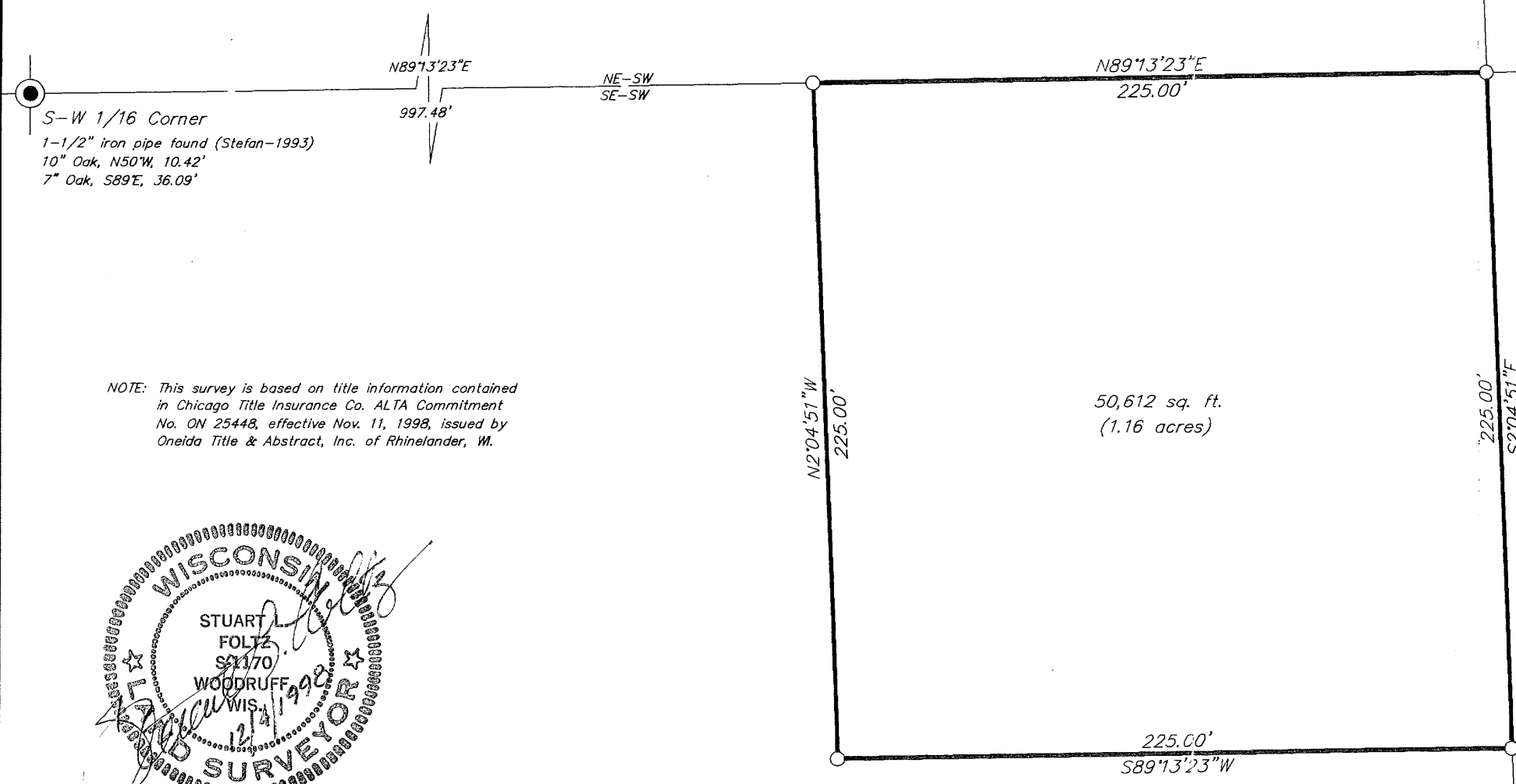

S-W 1/16 Corner
1-1/2" iron pipe found (Stefan-1993)
10" Oak, N50°W, 10.42'
7" Oak, S89°E, 36.09'

NOTE: This survey is based on title information contained in Chicago Title Insurance Co. ALTA Commitment No. ON 25448, effective Nov. 11, 1998, issued by Oneida Title & Abstract, Inc. of Rhinelander, WI.

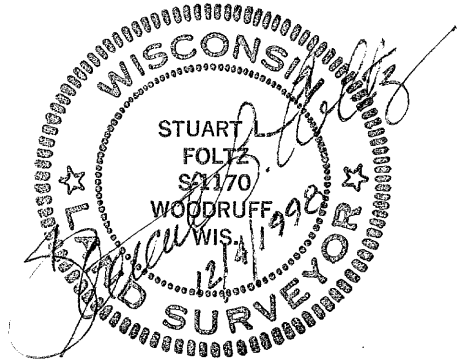

I hereby certify to the present owner(s) and/or purchaser(s) of the property included in this survey, and to those who mortgage or guarantee title for the present owner(s) or purchaser(s) within one year from the date hereof, that this survey was performed in accordance with acceptable professional standards; that the survey data shown hereon is, to the best of my knowledge, information and belief, a true and accurate representation thereof; that any legal descriptions conforming to this survey have been provided on separate sheets; and that this survey was performed by order of Robert Nelson.

○ = 3/4" iron pipe set
() = previously recorded

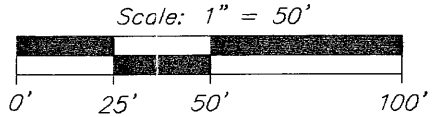

NOTE: All iron pipe diameters shown hereon are nominal dimensions.

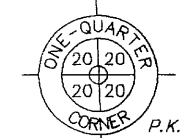

P.K. nail set using ref. mon's. by Wilderness Surveying-1989.

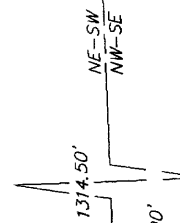

C-S 1/16 Corner
3/4" iron rod set

N89°13'23"E
100.03'

Road

Valley

Clover

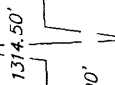

(N1°23'43"W, 2629.70')
(N2°04'51"W, 2629.13')

N2°04'51"W

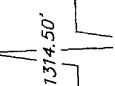

SE-SW
SW-SE

100'
(Vol. 64 D., p. 185)

P.K. nail found in pavement



MAP # A0854
DATE FILED... JAN 15 1999
BY: D.A.P.
DESCRIPTION FILED
ONEIDA CO. SURVEYOR'S OFFICE

Bearings Assumed

Foltz and Associates, Inc.

Surveyors Architects Engineers
8612 Highway 51 North, Minocqua, Wisconsin 54548
(715) 356-9485 fax (715) 356-1841

C. Winkler

14-20-377

A0854

A0854