

Lot 8
County Plat of Marr-Land West
 Located in
NE1/4-NE1/4 & SE1/4-NE1/4
SEC. 1, T 39 N, R 9 E

Town of Sugar Camp
 Oneida County, Wisconsin

BEARINGS ARE BASED
 ON PREVIOUS SURVEY
 DONE BY ARVIN M.
 HESS DATED MAY
 1975, ONEIDA COUNTY
 RECORDS FILE HL328.

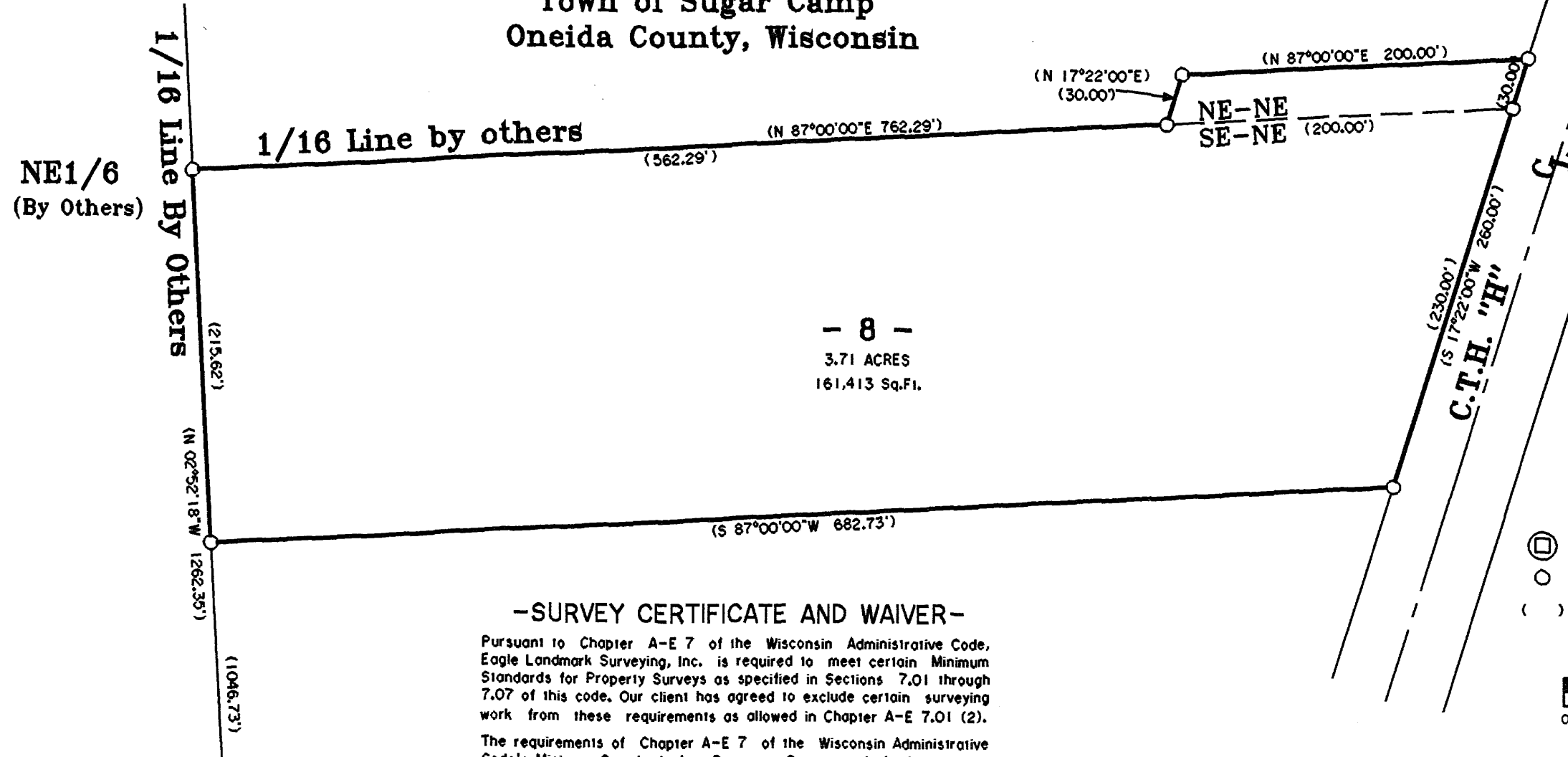

- 8 -
 3.71 ACRES
 161,413 Sq.Ft.

MAP # **A0922**
 DATE FILED **DEC 17 1999**
 BY **RJR**
 DESCRIPTION FILED
 ONEIDA CO. SURVEYOR'S OFFICE

- LEGEND -

- CONCRETE MONUMENT AS SHOWN ON PLAT
- IRON PIPE AS SHOWN ON PLAT
- () BEARING AND DISTANCE OF RECORD

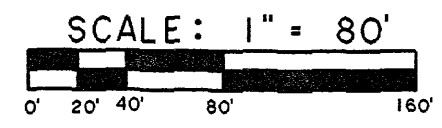

-SURVEY CERTIFICATE AND WAIVER-

Pursuant to Chapter A-E 7 of the Wisconsin Administrative Code, Eagle Landmark Surveying, Inc. is required to meet certain Minimum Standards for Property Surveys as specified in Sections 7.01 through 7.07 of this code. Our client has agreed to exclude certain surveying work from these requirements as allowed in Chapter A-E 7.01 (2).

The requirements of Chapter A-E 7 of the Wisconsin Administrative Code's Minimum Standards for Property Surveys which have been waived are listed below:

- Field measurements and angles as described in (A-E 7.06).
- Legal description prepared for this property (A-E 7.04).
- Monuments marking all property corners (A-E 7.03 & 7.07).
- Tie to a Public Land Survey System Corner (A-E 7.04).

I hereby certify, that to the best of my knowledge and belief, I have complied with the remaining requirements of Chapter A-E 7 of the Wisconsin Administrative Code, Minimum Standards for Property Surveys.

DATED THIS 11TH DAY OF NOVEMBER, 1999.

 JAMES L. WILL, R.L.S. RT410

E1/16C
 (By Others)

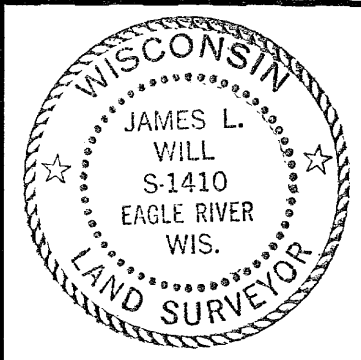

SURVEY FOR
ROBERT MILLARD
 9035 HWY. H
 EAGLE RIVER, WI 54521

SCALE 1" = 80' DATE 11-11-99 DWN. BY. S.M.W.

DWG. NO. **E1684** Eagle Landmark Surveying, Inc.
 EAGLE RIVER, WI

A0922

A0922