

LOCATED IN THE SE 1/4 OF THE NE 1/4, SECTION 32,
T37N, R9E, CITY OF RHINELANDER, ONEIDA CO. WI.

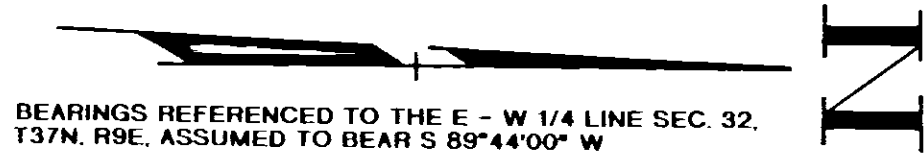

BEARINGS REFERENCED TO THE E - W 1/4 LINE SEC. 32,
T37N, R9E, ASSUMED TO BEAR S 89°44'00" W

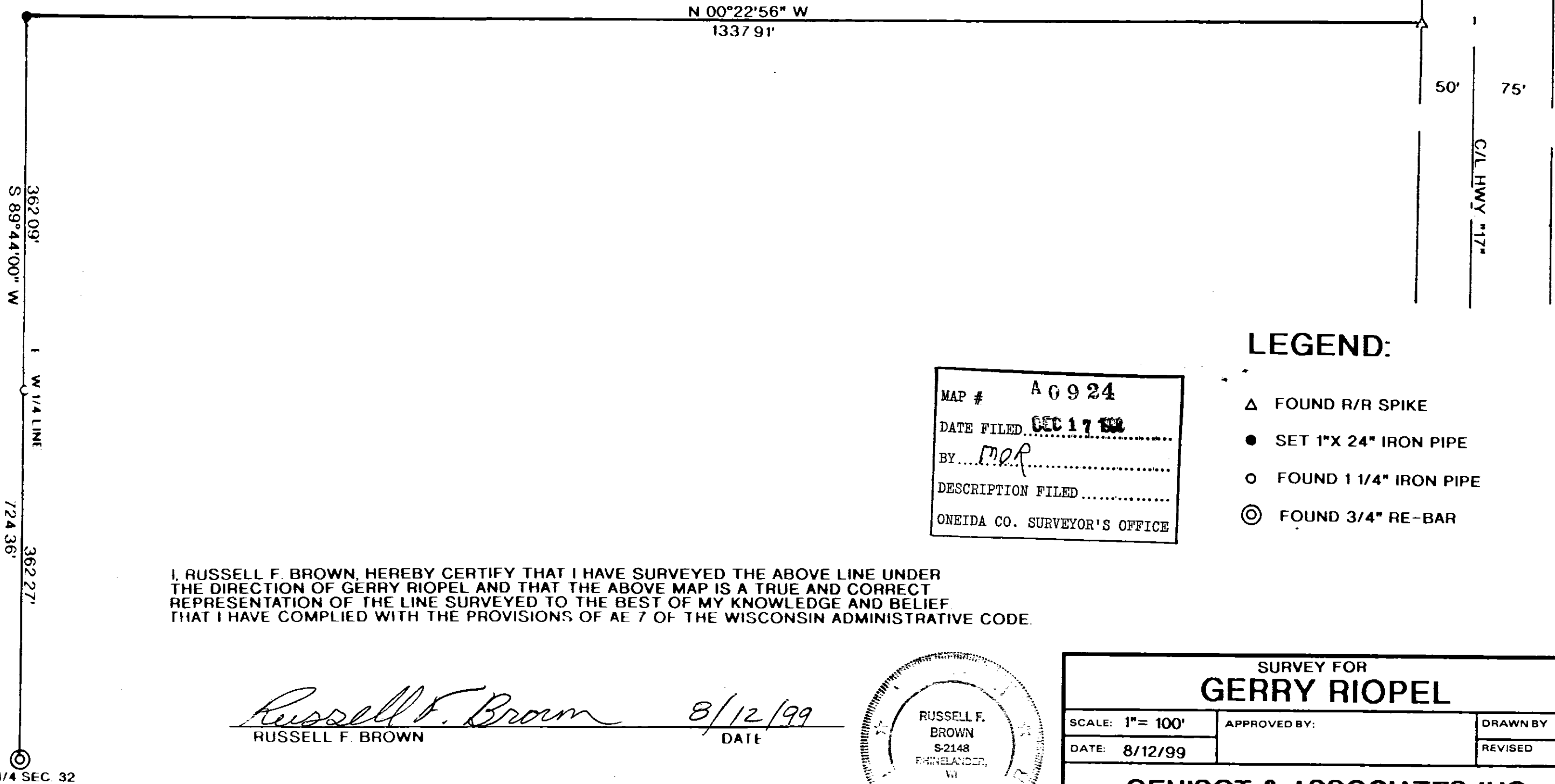

MAP # A 0 9 2 4
DATE FILED DEC 17 1999
BY MFB
DESCRIPTION FILED
ONEIDA CO. SURVEYOR'S OFFICE

LEGEND:

- △ FOUND R/R SPIKE
- SET 1"X 24" IRON PIPE
- FOUND 1 1/4" IRON PIPE
- ⊙ FOUND 3/4" RE-BAR

I, RUSSELL F. BROWN, HEREBY CERTIFY THAT I HAVE SURVEYED THE ABOVE LINE UNDER THE DIRECTION OF GERRY RIOPEL AND THAT THE ABOVE MAP IS A TRUE AND CORRECT REPRESENTATION OF THE LINE SURVEYED TO THE BEST OF MY KNOWLEDGE AND BELIEF THAT I HAVE COMPLIED WITH THE PROVISIONS OF AE 7 OF THE WISCONSIN ADMINISTRATIVE CODE.

Russell F. Brown
RUSSELL F. BROWN
8/12/99
DATE

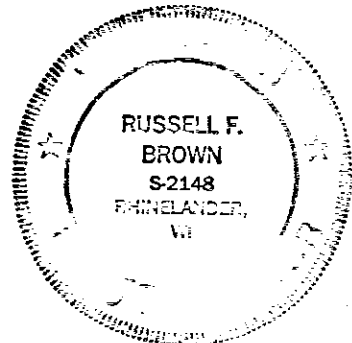

SURVEY FOR GERRY RIOPEL		
SCALE: 1" = 100'	APPROVED BY:	DRAWN BY JB
DATE: 8/12/99		REVISED
GENISOT & ASSOCIATES INC.		
RHINELANDER, WISCONSIN		DRAWING NUMBER 10059

A 0 9 2 4

A 0 9 2 4

A 0 9 2 4

A 0 9 2 4