

- LEGEND -

- 1" IRON PIPE FOUND IN PLACE
- ( ) BEARING AND DISTANCE OF RECORD
- △ COMPUTED POSITION

MAP # **A0934**  
 DATE FILED **MAR. 08, 2000**  
 BY *J.P.*  
 DESCRIPTION FILED  
 ONEIDA CO. SURVEYOR'S OFFICE

BEARINGS ARE  
 BASED ON  
 PREVIOUS SURVEY  
 DONE BY GENISOT  
 & ASSOC. MAP  
 H7703.

Being a Part of the  
**NW1/4-NW1/4**  
**SEC.1, T 36 N, R 8 E**  
 and a Part of the  
**NE1/4-NE1/4**  
**SEC.2, T 36 N, R 8 E**  
 Town of Crescent  
 Oneida County, Wisconsin

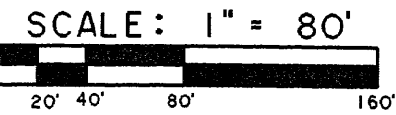

Section **35** | **36**  
 Corner **2** | **1**

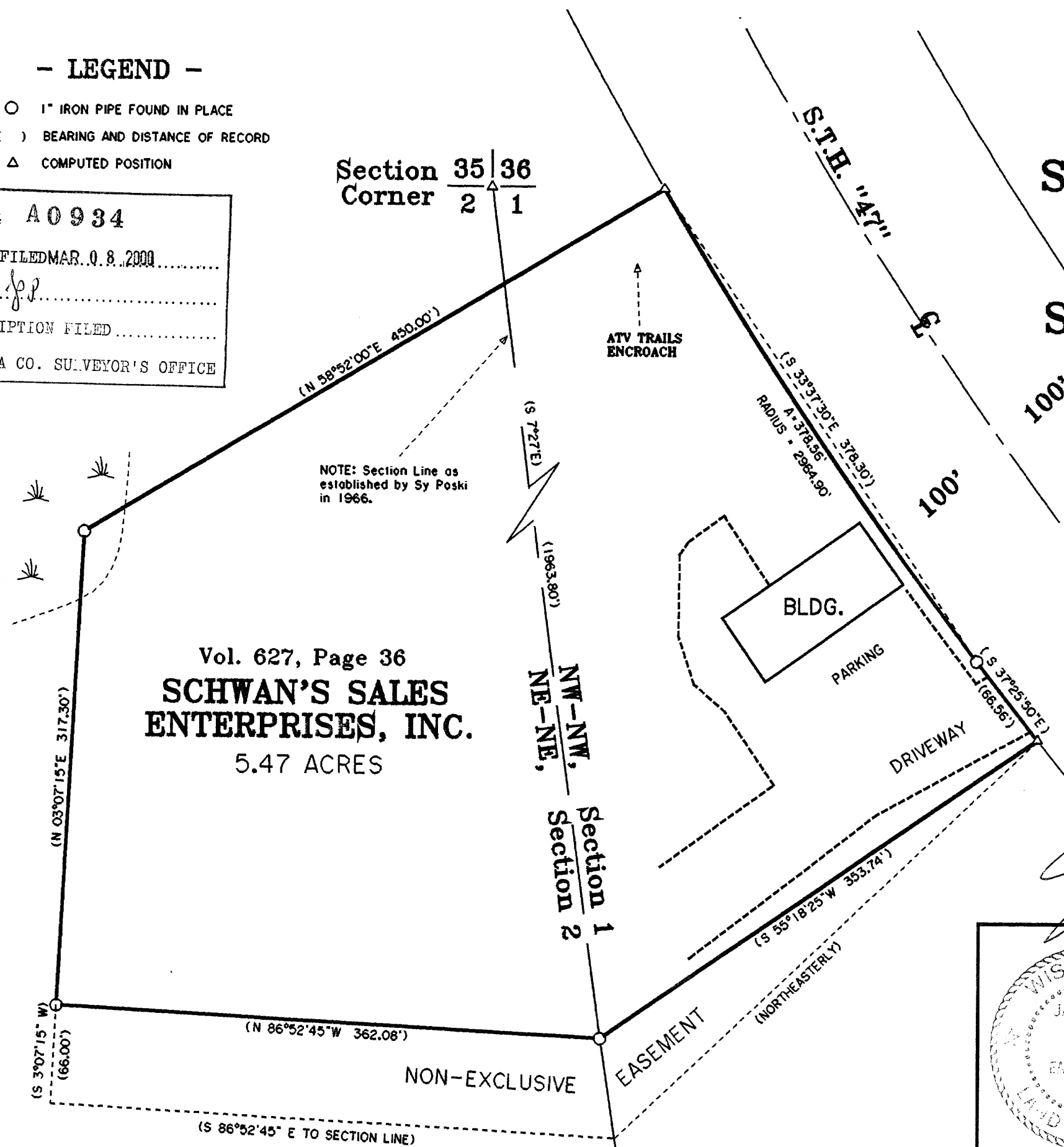

NOTE: Section Line as established by Sy Poski in 1966.

Vol. 627, Page 36  
**SCHWAN'S SALES ENTERPRISES, INC.**  
 5.47 ACRES

-SURVEY CERTIFICATE AND WAIVER-

Pursuant to Chapter A-E 7 of the Wisconsin Administrative Code, Eagle Landmark Surveying, Inc. is required to meet certain Minimum Standards for Property Surveys as specified in Sections 7.01 through 7.07 of this code. Our client has agreed to exclude certain surveying work from these requirements as allowed in Chapter A-E 7.01 (2).

The requirements of Chapter A-E 7 of the Wisconsin Administrative Code's Minimum Standards for Property Surveys which have been waived are listed below:

- Field measurements and angles as described in (A-E 7.06).
- Legal description prepared for this property (A-E 7.04).
- Monuments marking all property corners (A-E 7.03 & 7.07).
- Tie to a Public Land Survey System Corner (A-E 7.04).

I hereby certify, that to the best of my knowledge and belief, I have complied with the remaining requirements of Chapter A-E 7 of the Wisconsin Administrative Code, Minimum Standards for Property Surveys. DATED THIS 10TH DAY OF DECEMBER, 1999.

*James L. Will*  
 JAMES L. WILL, R.L.S. #1410

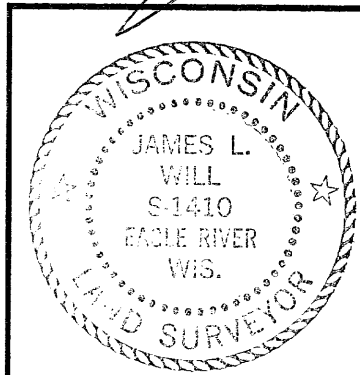

SURVEY FOR  
**SCHWAN'S SALES ENTERPRISES, INC.**  
 C/O COLDWELL-BANKER  
 RHINELANDER, WISCONSIN 54501

SCALE 1" = 80' DATE 12-10-99 DWN. BY. S.M.W.

DWG. NO. **E1705** Eagle Landmark Surveying, Inc.  
 EAGLE RIVER, WI