

A0951

MAP # **A0951**  
 DATE FILED... **MAY 12 2000**.....  
 BY..... *JPB*.....  
 DESCRIPTION FILED.....  
**ONEIDA CO. SURVEYOR'S OFFICE**

Bearing base assumed,  
 referenced to part of the  
 west line of Gov't. Lot 4,  
 bearing S01°59'00"E

Part of  
**GOV'T. LOT 4**  
**SECTION 2, T38N, R7E**  
 Lake Tomahawk Township  
 Oneida County, Wisconsin

**SURVEYOR'S CERTIFICATE**

I, James D. Rein, Registered Land Surveyor No. S-1234, hereby certify that I have surveyed the property shown hereon; that this map represents an accurate survey of said property to the best of my knowledge and belief; that I have performed this survey by order of Clete Schey; and that I have complied with the requirements of Wisconsin Administrative Code A-E 7.

**WILDERNESS SURVEYING, INC.**

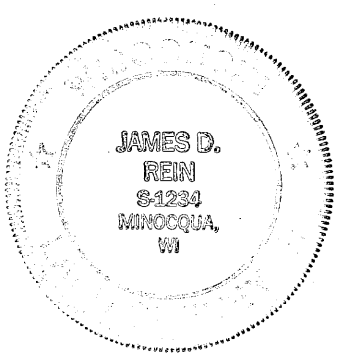

*James D. Rein*  
 Registered Land Surveyor # S-1234  
 Dated this 9th day of May, 2000

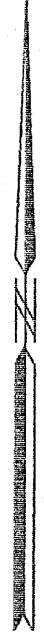

**PARCEL -C- (Map No. 00-73)**

A parcel of land previously described in Volume 938 of Records, on page 383, located in Government Lot 4, Section 2, Township 38 North, Range 7 East, Lake Tomahawk Township, Oneida County, Wisconsin, being parcel "C" shown on Map No. 00-73 by Wilderness Surveying, Inc., dated May 9th, 2000, more particularly described as follows:

Commencing at the northwest corner of Section 2, marked by a brass capped concrete monument, thence South 01 degrees 59 minutes 00 seconds East for a distance of 49.96 feet along the west line of Section 2, to the place of beginning, marked by an iron pipe.

Thence continuing along the west line of said Section 2, South 01 degrees 59 minutes 00 seconds East for a distance of 125.04 feet to an iron pipe; thence South 56 degrees 03 minutes 38 seconds East for a distance of 240.15 feet to an iron pipe on the westerly right of way line of Rainbow Road; thence North 01 degrees 06 minutes 43 seconds East for a distance of 99.94 feet along the westerly right of way line of Rainbow Road to an iron pipe; thence North 52 degrees 14 minutes 54 seconds West for a distance of 259.90 feet to the place of beginning.

Together with and subject to covenants, easements, and restrictions of record.

Said property contains 0.52 acres.

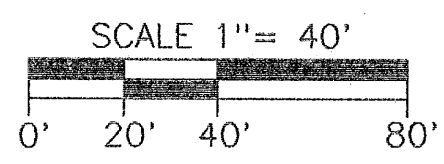
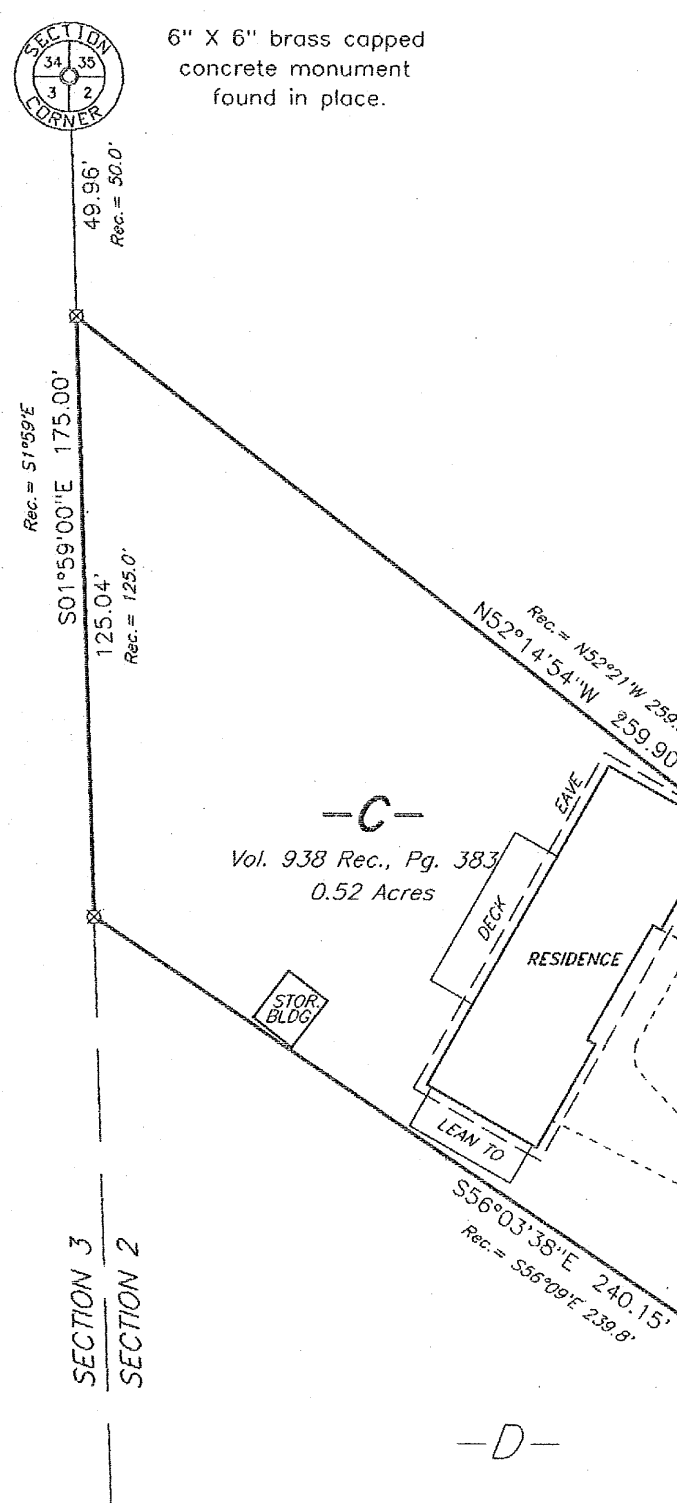

**LEGEND**  
 ⊗ = 2" dia. iron pipe found in place.  
 Other corner monuments are as noted.

**WILDERNESS SURVEYING, INC.**  
 Post Office Box 1111 - 8793 Earls Court  
 Minocqua, Wisconsin 54548-1111  
 Telephone (715) 356-5100