

MAP # A 0967
 DATE FILED..... JUL 25 2000
 BY..... JDR
 DESCRIPTION FILED.....
 ONEIDA CO. SURVEYOR'S OFFICE

Part of
GOV'T. LOT 2
SECTION 18, T39N, R5E

Minocqua Township
 Oneida County, Wisconsin

SURVEYOR'S CERTIFICATE

I, James D. Rein, Registered Land Surveyor No. S-1234, hereby certify that I have surveyed the property shown hereon; that this map represents an accurate survey of said property to the best of my knowledge and belief; that I have performed this survey by order of James Swartout; and that I have complied with the requirements of Wisconsin Administrative Code A-E 7.

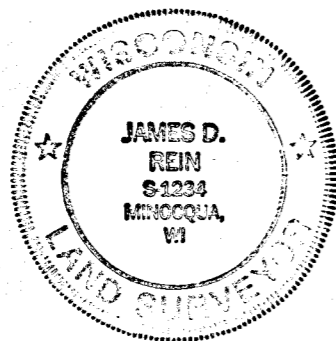

WILDERNESS
 SURVEYING,
 INC.

James D. Rein
 Registered Land Surveyor No. S-1234
 Dated this 11th day of July, 2000

"3.47 ACRE" PARCEL (Map No. 00-99)

A parcel of land in Government Lot 2, Section 18, Township 39 North, Range 5 East, Minocqua Township, Oneida County, Wisconsin, being the "3.47 ACRES" parcel shown on Map No. 00-99 by Wilderness Surveying, Inc., dated July 11th, 2000, more particularly described as follows:

Commencing at the Meander Corner where the north line of Section 18 intersects the easterly shore of Diamond Lake, marked by a capped aluminum monument; thence South 50 degrees 47 minutes 29 seconds West for a distance of 2403.69 feet to the northwest corner of Lot 1, as shown on Oneida County Certified Survey Map No. 533, recorded in Volume 2 of Survey Maps, on page 533, marked by an iron pipe on the easterly right of way line of Mast Drive; thence South 87 degrees 30 minutes 06 seconds West for a distance of 68.46 feet to the place of beginning, being the northeast corner of Lot 4, as shown on Oneida County Certified Survey Map No. 533, recorded in Volume 2 of Survey Maps, on page 533, marked by an iron pipe on the westerly right of way line of Mast Drive.

Thence South 78 degrees 06 minutes 54 seconds West for a distance of 380.06 feet to the northwest corner of said Lot 4, as shown on Oneida County Certified Survey Map No. 533, recorded in Volume 2 of Survey Maps, on page 533, marked by an iron pipe; thence North 05 degrees 03 minutes 22 seconds East for a distance of 282.31 feet to an iron pipe; thence North 23 degrees 53 minutes 33 seconds West for a distance of 317.36 feet to an iron pipe on the southwesterly right of way line of Mast Drive; thence along said right of way line, South 86 degrees 53 minutes 14 seconds East for a distance of 120.00 feet to an iron pipe; thence continuing said right of way line, South 59 degrees 26 minutes 32 seconds East for a distance of 239.56 feet to an iron pipe; thence continuing along said right of way line, South 27 degrees 05 minutes 32 seconds East for a distance of 353.42 feet to an iron pipe; thence continuing along said right of way line, South 12 degrees 54 minutes 28 seconds West for a distance of 51.46 feet to the place of beginning.

Together with and subject to covenants, easements, and restrictions of record.

Said property contains 3.47 acres.

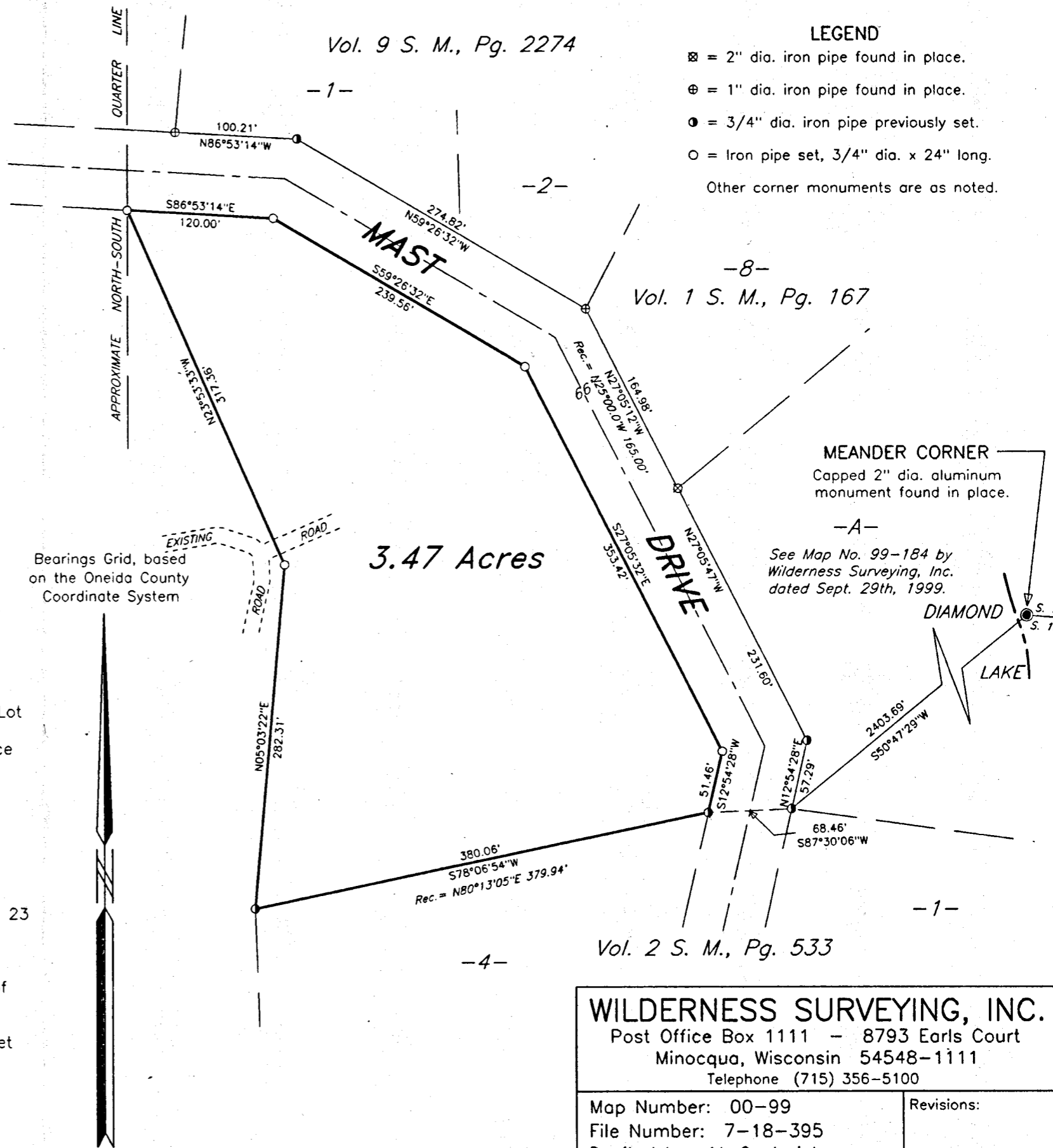

WILDERNESS SURVEYING, INC.
 Post Office Box 1111 - 8793 Earls Court
 Minocqua, Wisconsin 54548-1111
 Telephone (715) 356-5100

Map Number: 00-99
 File Number: 7-18-395
 Drafted by: M. Oestreich