

A 0 9 7 2

A 0 9 7 2

A 0 9 7 2

A 0 9 7 2

PART OF
**G.L. 2, SECTION 16, T38N, R8E,
 TOWN OF NEWBOLD,
 ONEIDA COUNTY, WISCONSIN**

MAP # **A 0 9 7 2**
 DATE FILED..... **AUG. 25 2000**.....
 BY... *J.S.P.*.....
 DESCRIPTION FILED.....
 ONEIDA CO. SURVEYOR'S OFFICE

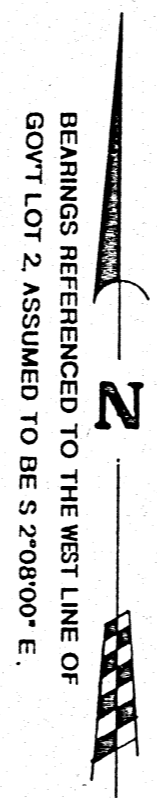

- 1" IRON PIPE FOUND
- 1 1/4" IRON PIPE FOUND
- () RECORDED AS...

I, WILLIAM E. BANDOW, HEREBY CERTIFY THAT I HAVE SURVEYED THE ABOVE PARCEL OF LAND UNDER THE DIRECTION OF RAY EBERHARDT, THAT THE ABOVE MAP IS A TRUE AND CORRECT REPRESENTATION OF THE LANDS SURVEYED TO THE BEST OF MY KNOWLEDGE AND BELIEF, THAT I HAVE PROVIDED A DESCRIPTION OF THE PARCEL ON A SEPERATE SHEET, AND THAT I HAVE COMPLIED WITH THE PROVISIONS OF A-E 7 OF THE WISCONSIN ADMINISTRATIVE CODE.

William E. Bandow
 WILLIAM E. BANDOW
 7-17-00
 DATE



SURVEY FOR RAY EBERHARDT		
SCALE: 1" = 50'	APPROVED BY:	DRAWN BY KAZ
DATE: 17JUL00		REVISED
GENISOT AND ASSOC.'S		
RHINELANDER, WISCONSIN	DRAWING NUMBER	10177

