B2284

SURVEY FOR PERRY E. & MARJORIE F. HOBAN

Part of Gov't Lot 4, Section 25, T.37N., R.9E.

Oneida County, Wisconsin

B2284

RECEIVED & FILED #
Oneida County Surveyor's Office
Date JUN 07 1991
By
OCS Area

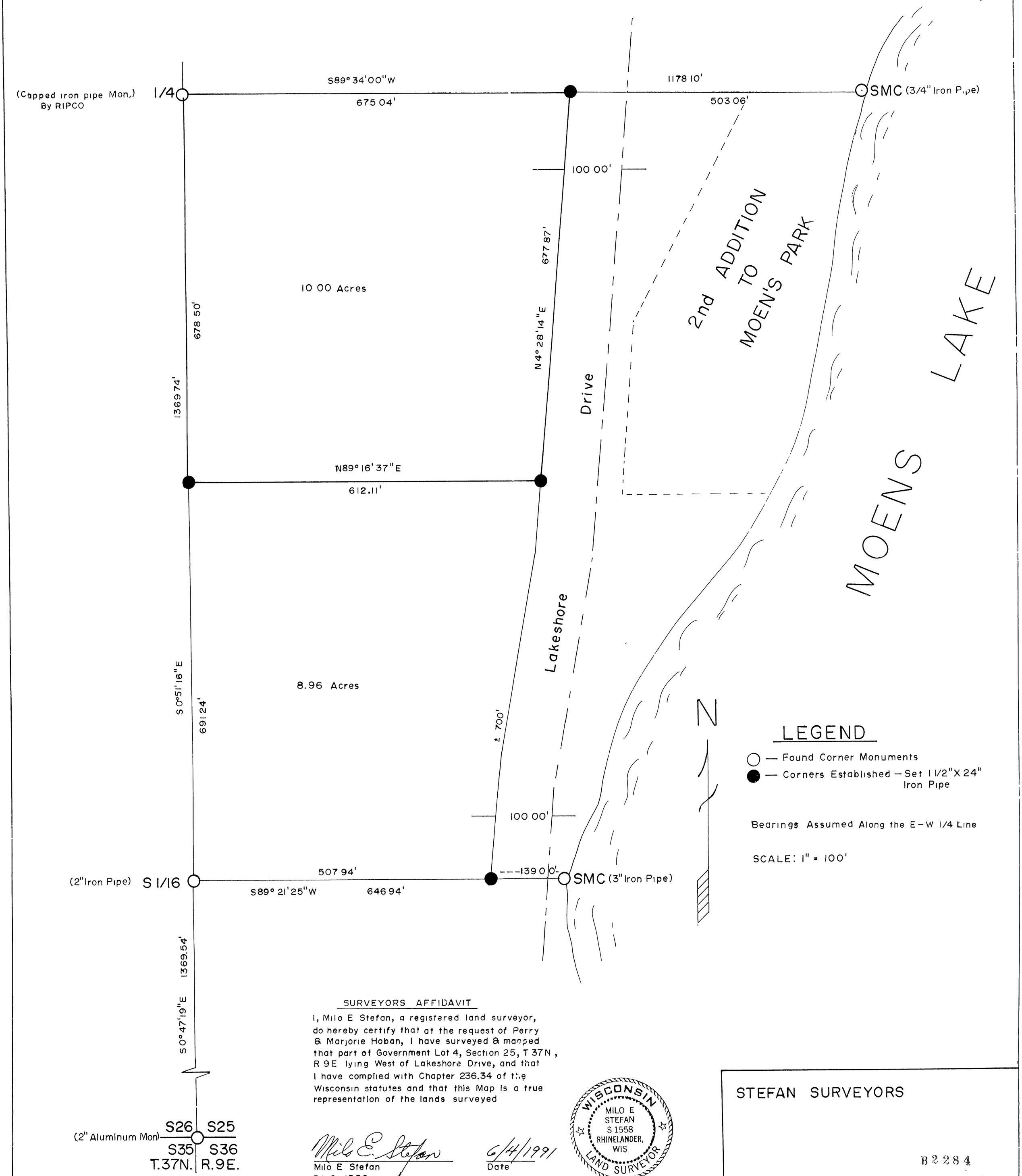

SURVEYORS AFFIDAVIT

I, Milo E Stefan, a registered land surveyor, do hereby certify that at the request of Perry & Marjorie Hoban, I have surveyed & mapped that part of Government Lot 4, Section 25, T 37N, R 9E lying West of Lakeshore Drive, and that I have complied with Chapter 236.34 of the Wisconsin statutes and that this Map is a true representation of the lands surveyed

Milo E. Stefan
Milo E Stefan
RLS 1558

6/4/1991
Date

WISCONSIN MILO E STEFAN S 1558 RHINELANDER, WIS LAND SURVEYOR

STEFAN SURVEYORS

B2284

Date: Milo E Stefan By: 6/3/1991

B2284