B2386

RECEIVED & FILED # . . . .
Oneida County Surveyor's Office
Date FEB 11 1992
By
OCS Area #

BEARINGS ARE BASED ON THE SECTION LINE WHICH BEARS N1°-28'-00"W AS USED IN PREVIOUS SURVEYS

A Parcel of land being a part of

GOV'T. LOT 3, SEC. 17, T39N, R11E

TOWN OF THREE LAKES
ONEIDA COUNTY, WISCONSIN

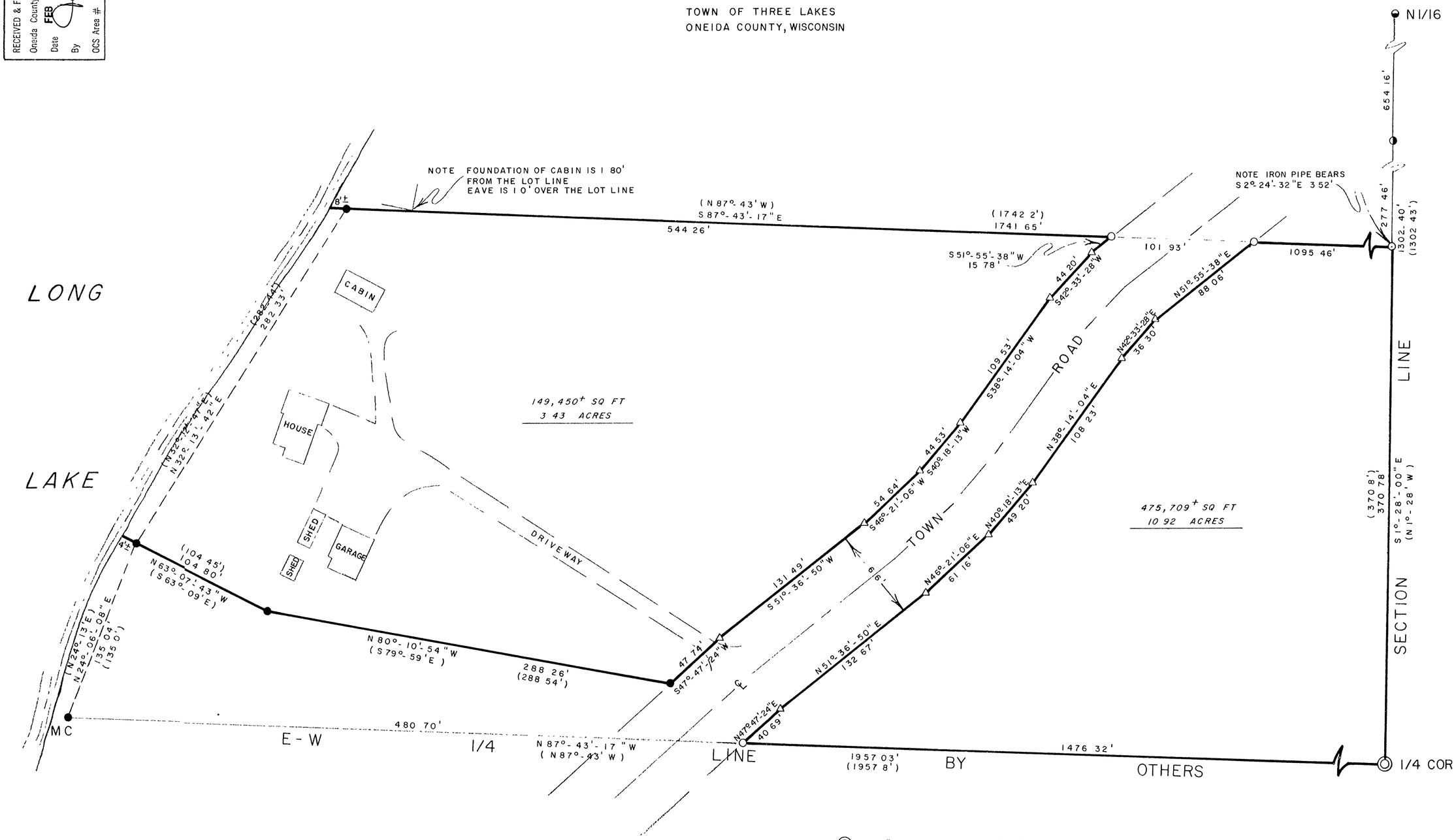

- ◎ 2-1/2" DIA ONEIDA CO ALUMINUM CAP MONUMENT
- ◑ 1-1/2" DIA IRON PIPE FOUND IN PLACE
- ◒ 1-1/4" DIA IRON PIPE FOUND IN PLACE
- ● 1" DIA IRON PIPE FOUND IN PLACE
- ○ 1" DIA IRON PIPE SET THIS SURVEY
- △ COMPUTED ANGLE POINT
- ( ) BEARING & DISTANCE OF RECORD
- ━ PARCEL SURVEYED

NOTE DESCRIPTION IS PROVIDED ON A SEPARATE SHEET

"SURVEYOR'S CERTIFICATE"

"I hereby certify that I have surveyed and mapped the lands shown hereon and that, to the best of my knowledge and belief, said survey and map is a true and correct representation thereof, and that I have complied with the Wisconsin Administrative Code A-E-7.

Dated this 28th DAY OF October 1991.

Kip W. Soder
Kip W. Soder R.L.S. #1731

SURVEY FOR: FARNAM ESTATE		
SCALE 1" = 50'	APPROVED BY	DRAWN BY K W S
DATE 10 - 26 - 91		REVISED
3711 E 82 nd STREET TULSA, OK. 74137		
SODER SURVEYING		DRAWING NUMBER 136

B2386

B2386

B2386

18 X 24 PRINTED ON NO 1000H CLEARPRINT ▪