

N

BEARINGS REFERENCED TO THE WEST LINE LOT 1  
CSM # 562 ASSUMED TO BEAR S 22° 44' 48" W

# LOCATED IN GOV'T LOT 5, & GOV'T LOT 11, SECTION 29, T37N, R9E, TOWN OF PINE LAKE, ONEIDA COUNTY, WI.

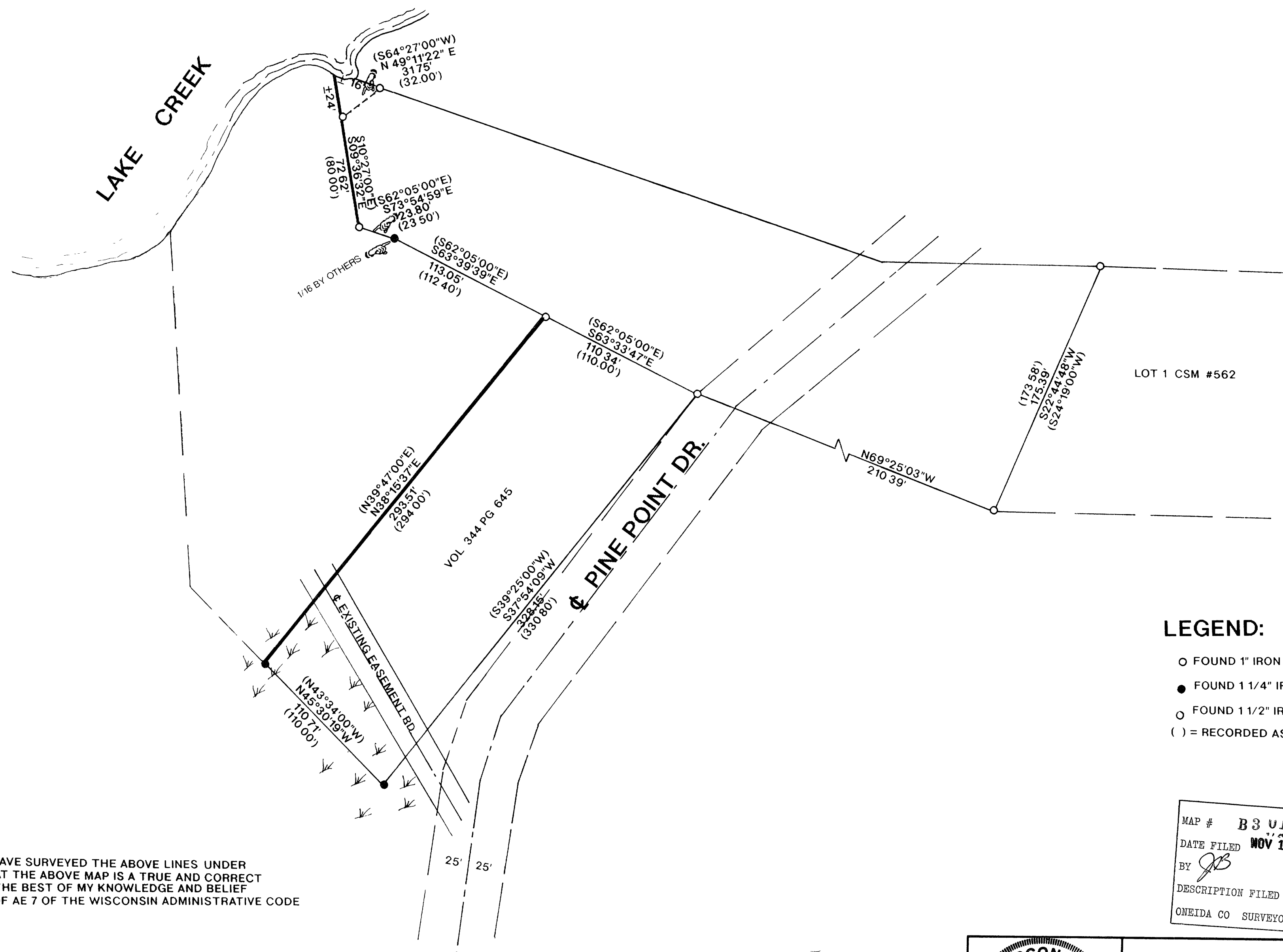

I, RUSSELL F. BROWN, HEREBY CERTIFY THAT I HAVE SURVEYED THE ABOVE LINES UNDER THE DIRECTION OF MR JAMES THEILER AND THAT THE ABOVE MAP IS A TRUE AND CORRECT REPRESENTATION OF THE LINES SURVEYED TO THE BEST OF MY KNOWLEDGE AND BELIEF THAT I HAVE COMPLIED WITH THE PROVISIONS OF AE 7 OF THE WISCONSIN ADMINISTRATIVE CODE

*Russell F. Brown* 11/11/94  
RUSSELL F. BROWN DATE

## LEGEND:

- FOUND 1" IRON PIPE
- FOUND 1 1/4" IRON PIPE
- FOUND 1 1/2" IRON PIPE
- ( ) = RECORDED AS

MAP #	B3011
DATE FILED	NOV 14 1994
BY	<i>JB</i>
DESCRIPTION FILED	
ONEIDA CO	SURVEYOR'S OFFICE

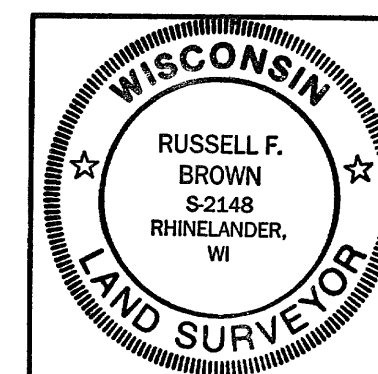

SURVEY FOR  
**JAMES THEILER**

SCALE 1" = 50' DATE 10/19/94 DWN BY JB

DWG NO 9425 GENISOT AND ASSOCIATES, INC.  
RHINELANDER, WIS