B3452

MAP # B3452
DATE FILED AUG 23 1996
BY. KB
DESCRIPTION FILED
ONEIDA CO. SURVEYOR'S OFFICE

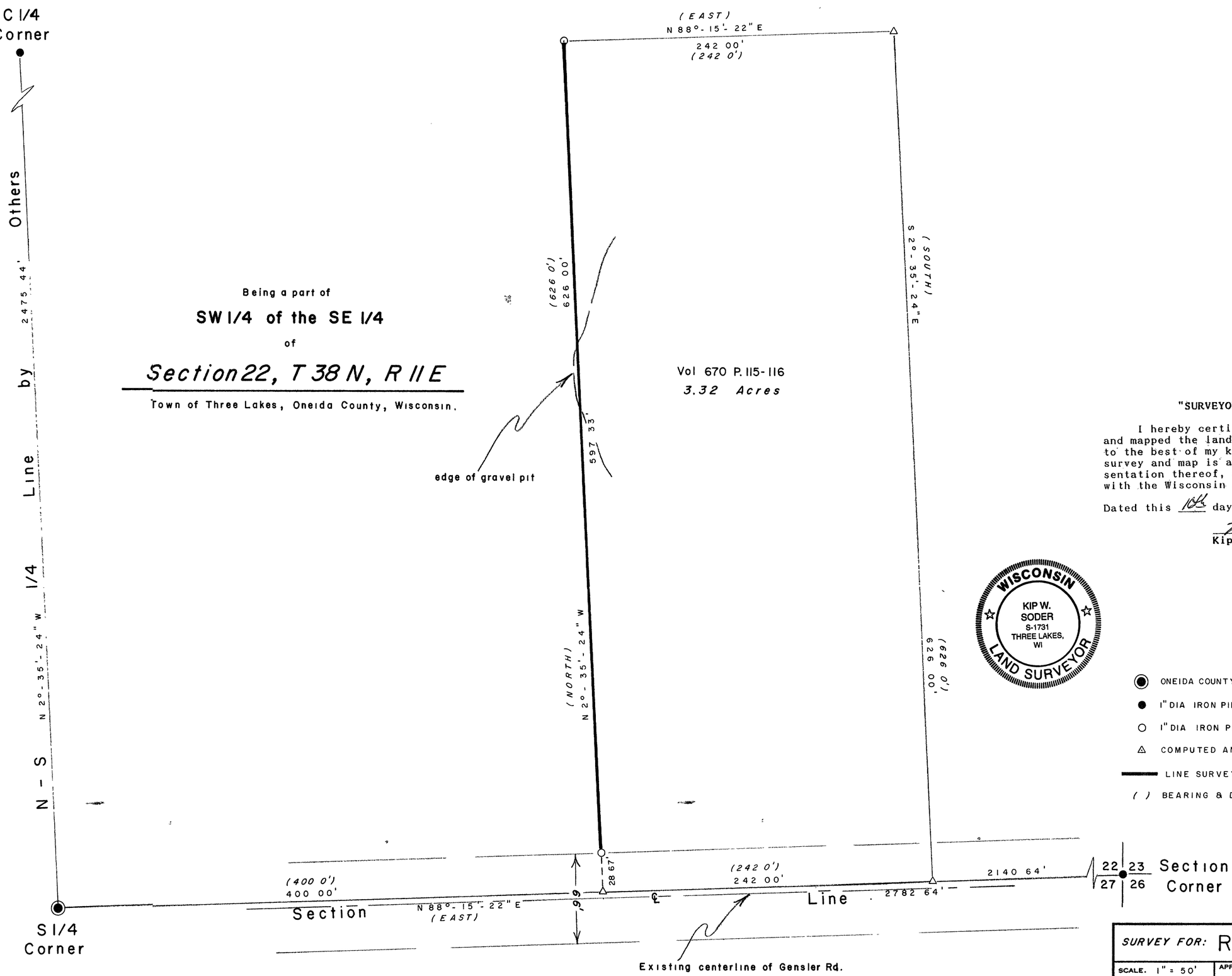

Being a part of

SW 1/4 of the SE 1/4

of

Section 22, T 38 N, R 11 E

Town of Three Lakes, Oneida County, Wisconsin.

N

BEARINGS ARE BASED ON THE N-S 1/4 LINE WHICH BEARS N 2°-35'-24" W AS USED IN A PREVIOUS SURVEY.

"SURVEYOR'S CERTIFICATE"

I hereby certify that I have surveyed and mapped the lands shown hereon and that, to the best of my knowledge and belief, said survey and map is a true and correct representation thereof, and that I have complied with the Wisconsin Administrative Code A-E 7.

Dated this 16th day of May 1996.

Kip W. Soder R.L.S. #1731

WISCONSIN KIP W. SODER S-1731 THREE LAKES, WI LAND SURVEYOR

- ◉ ONEIDA COUNTY ALUMINUM CAP MONUMENT
- ● 1" DIA IRON PIPE FOUND IN PLACE
- ○ 1" DIA IRON PIPE SET THIS SURVEY
- △ COMPUTED ANGLE POINT
- ▬ LINE SURVEYED
- ( ) BEARING & DISTANCE OF RECORD

SURVEY FOR: RICHARD GENSLER		
SCALE. 1" = 50'	APPROVED BY:	DRAWN BY K W S.
DATE: 5-16-96		REVISED
6198 GENSLER RD. THREE LAKES, WI. 54562		
SODER SURVEYING		DRAWING NUMBER 352

B3452

18 X 24 PRINTED ON NO. 1000H CLEARPRINT