B3891

MAP # B3891
DATE FILED APR 15 1998
BY JB
DESCRIPTION FILED
ONEIDA CO. SURVEYOR'S OFFICE

Being the
NW 1/4 - SW 1/4 & SW 1/4 - SW 1/4
of
Section 18, T 39 N, R 11 E
Town of Three Lakes, Oneida County, WI.

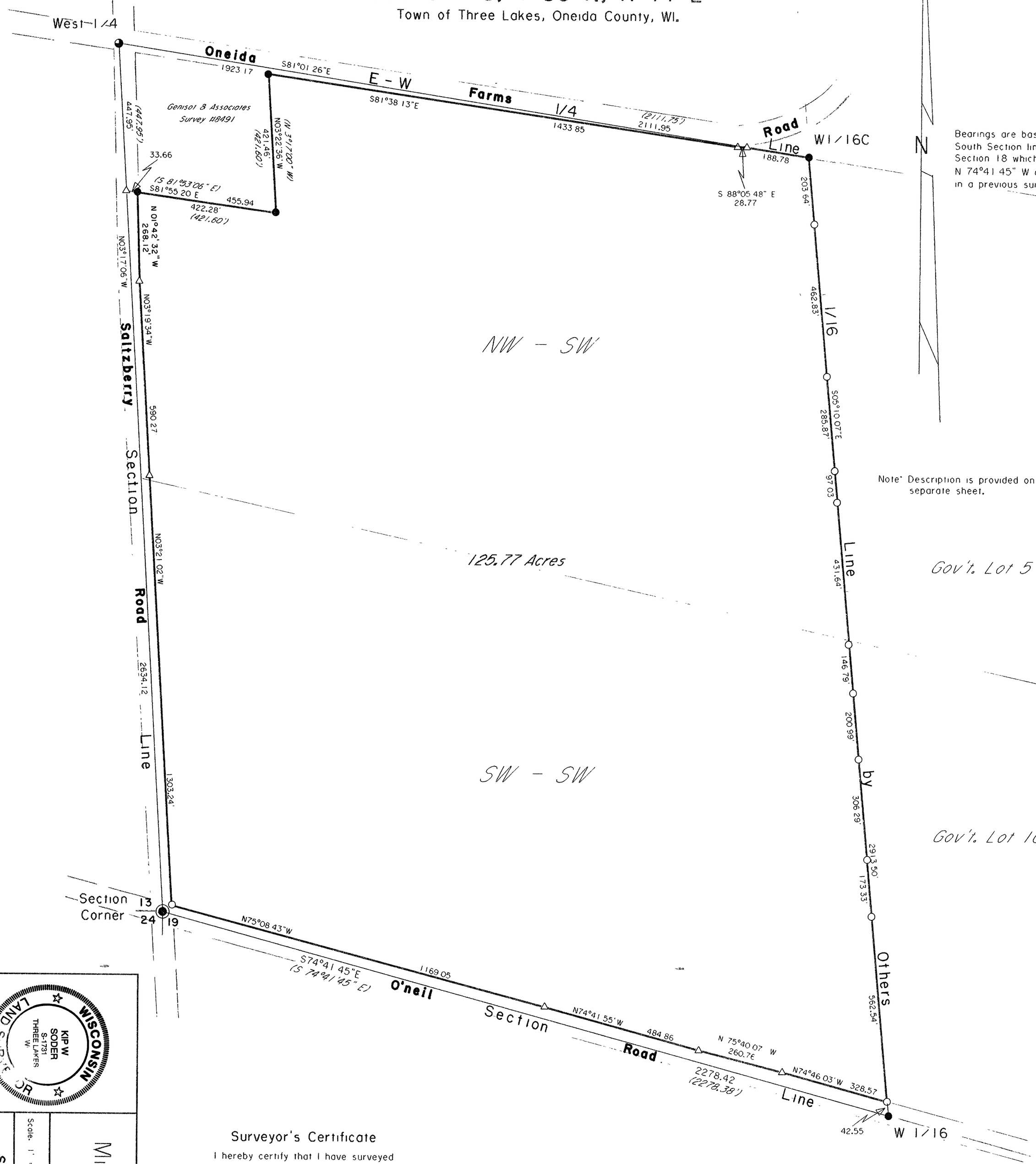

Bearings are based on the South Section line of Section 18 which bears N 74°41 45" W as used in a previous survey.

Note: Description is provided on a separate sheet.

WISCONSIN LAND SURVEYOR
KIP W SODER
S-1731
THREE LAKES WI

Surveyor's Certificate

I hereby certify that I have surveyed and mapped the lands shown hereon and that, to the best of my knowledge and belief, said survey and map is a true and correct representation thereof, and that I have complied with the Wisconsin Administrative Code A-E 7.

Dated this 28th day of January 1998.

Kip W. Soder

Kip W. Soder R.L.S. #1731
Soder Surveying
Three Lakes, WI. 54562

I have surveyed the above described property and the above map is a true representation thereof and shows the size and location of the property, its exterior boundaries, and location and dimensions of all visible structures thereon, fences, apparent easements and roadways and visible encroachments, if any

This survey is made for the exclusive use of the present owners of the property, and also those who purchase, mortgage, or guarantee the title thereof within one (1) year from the date hereof and as to them, I warrant the accuracy of said survey and map.

Legend

- Vilas Co. iron pipe-brass cap monument w/ P.K. nail in blacktop above monument
- axle shaft found in place
- 1 dia. iron pipe found in place
- 1" dia. iron pipe set this survey
- computed angle point
- ( ) Bearing & Distance of record
- Parcel surveyed

SURVEY FOR
Michael Kwaterski
8521 Van Bussum Road
Eagle River, WI. 54521

Scale: 1" = 200' Date 1-28-98 Drwn By: K.W.S

Soder Surveying
Three Lakes, WI. 54562

Drwg. No. 446

B3891