MAP # B5157
DATE FILED NOV 2 2 2002
BY B5157
DESCRIPTION FILED
ONEIDA CO. SURVEYOR'S OFFICE

PART OF

NW1/4 OF THE NE1/4, SECTION 26, T37N, R8E,

TOWN OF NEWBOLD, ONEIDA COUNTY, WISCONSIN

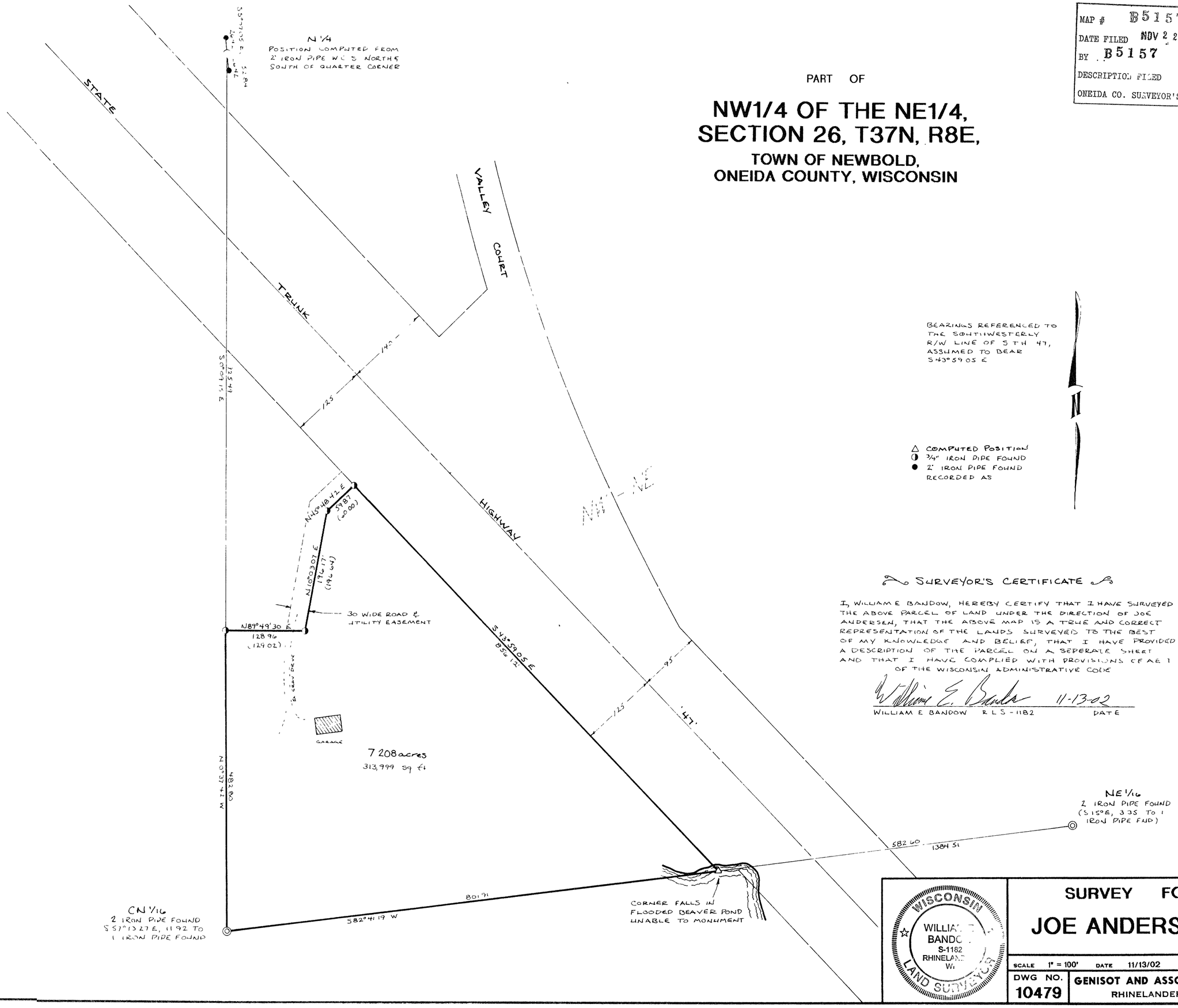

SURVEYOR'S CERTIFICATE

I, WILLIAM E BANDOW, HEREBY CERTIFY THAT I HAVE SURVEYED THE ABOVE PARCEL OF LAND UNDER THE DIRECTION OF JOE ANDERSEN, THAT THE ABOVE MAP IS A TRUE AND CORRECT REPRESENTATION OF THE LANDS SURVEYED TO THE BEST OF MY KNOWLEDGE AND BELIEF, THAT I HAVE PROVIDED A DESCRIPTION OF THE PARCEL ON A SEPERATE SHEET AND THAT I HAVE COMPLIED WITH PROVISIONS OF AE 1 OF THE WISCONSIN ADMINISTRATIVE CODE

William E. Bandow 11-13-02

WILLIAM E BANDOW R L S - 1182 DATE

WISCONSIN WILLIAM E BANDOW S-1182 RHINELANDER WI LAND SURVEYOR

SURVEY FOR JOE ANDERSON

SCALE	1" = 100'	DATE	11/13/02	DWN BY	KAZ
DWG NO. 10479	GENISOT AND ASSOCIATES, INC. RHINELANDER, WIS				