

MAP # 55461  
 DATE FILED 12/30/03  
 BY JAK  
 DESCRIPTION FILED  
 ONEIDA CO. SURVEYOR'S OFFICE

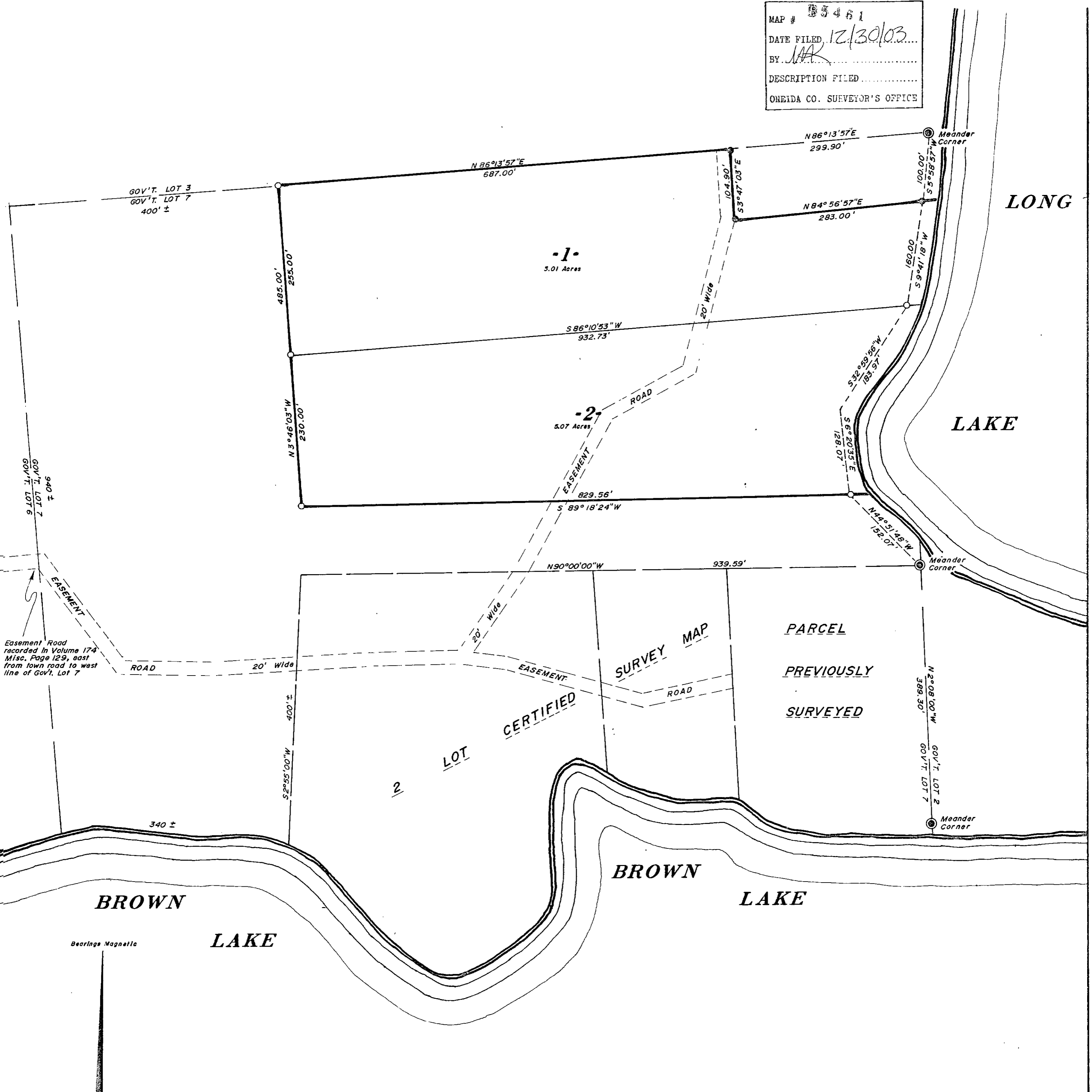

Easement Road recorded in Volume 174 Misc. Page 129, east from town road to west line of Gov't. Lot 7

Part of  
**GOV'T. LOT 7**  
**SECTION 16, T 38N, R 8 E**  
 Newbold Township  
 Oneida County, Wisconsin

PARCEL  
 PREVIOUSLY  
 SURVEYED

LOT  
 CERTIFIED

LEGEND  
 ● = Iron pipe found in place  
 ○ = Iron pipe set

This survey is made for the exclusive use of the present owners of the property, and also those who purchase, mortgage or guarantee the title thereto within one (1) year from date hereof; and as to them I hereby certify that said survey and the above map were made in accordance with acceptable professional standards and that the information contained thereon is, to the best of my knowledge, information and belief, a true and accurate representation thereof.  
 Any legal descriptions conforming to this survey have been provided on a separate sheet.  
 The above survey was made by order of Clarence Maerzke

*Charles E. Winkler*  
 Registered Land Surveyor S-1431  
 Date Aug. 6, 1979

