B5843

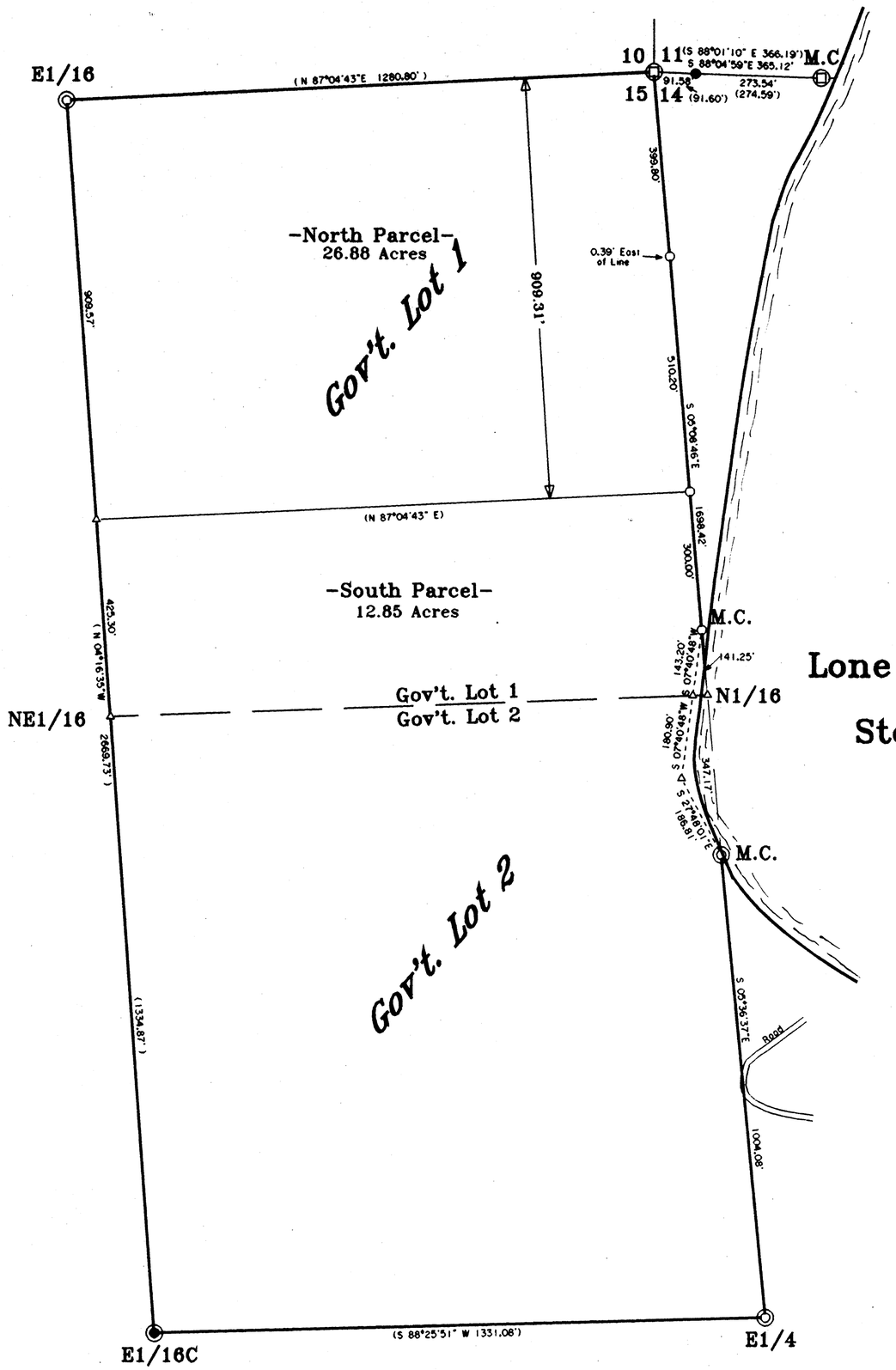

Lone Stone Lake

BEARINGS ARE BASED ON THE EAST LINE OF SECTION 15 WITH A BEARING OF S 5°19'07" E FROM A USFS SURVEY DONE BY JOHN FISHER. ONEIDA COUNTY FILE #L384.

N

Being a Part of
Gov't. Lot 1
and a Part of
Gov't. Lot 2
Located in
Section 15
T 39 N, R 11 E
Township of Three Lakes
Oneida County, Wisconsin

SCALE: 1" = 200'
0' 50' 100' 200' 400'

SURVEYOR'S CERTIFICATE

"I HEREBY CERTIFY THAT I HAVE SURVEYED AND MAPPED THE LANDS SHOWN HEREON AND THAT, TO THE BEST OF MY KNOWLEDGE AND BELIEF, THIS SURVEY AND MAP IS A TRUE AND CORRECT REPRESENTATION THEREOF, AND THAT I HAVE COMPLIED WITH THE APPLICABLE REQUIREMENTS OF CHAPTER A-E 7 OF THE WISCONSIN ADMINISTRATIVE CODE, MINIMUM STANDARDS FOR PROPERTY SURVEYS. DATED THIS 17TH DAY OF NOVEMBER, 2004.

Michael E Weber
MICHAEL E. WEBER, R.L.S. #2070
REVISED 12/21/2004 (DIVIDE G.L. 1)

-Legend-

- G.L.O. CONCRETE MONUMENT BRASS CAP FOUND IN PLACE
- G.L.O. 1-1/2" IRON PIPE BRASS CAP FOUND IN PLACE
- 2" X 60" ALUMINUM MONUMENT AS SHOWN ON USFS SURVEY
- 2" X 36" ALUMINUM MONUMENT AS SHOWN ON USFS SURVEY
- 1" IRON PIPE FOUND IN PLACE
- 1/2" IRON ROD FOUND IN PLACE
- 1" IRON PIPE SET
- △ COMPUTED POSITION
- ( ) BEARING AND DISTANCE OF RECORD

MAP # B5843
DATE FILED MAY 10 2005
BY JP
DESCRIPTION FILED
ONEIDA CO. SURVEYOR'S OFFICE

WISCONSIN
MICHAEL E. WEBER
S-2070
EAGLE RIVER WIS.
LAND SURVEYOR

Survey For
Honey Rock
C/O Scott Eppler
8660 Honey Rock Road
Three Lakes, WI 54562

SCALE 1" = 200' DATE 11-17-2004 DSN. BY. S.M.W.
DWG. NO. E2697
Eagle Landmark Surveying, Inc.
EAGLE RIVER, WI

B5843
B5843
B5843