LOCATED IN PART OF THE NE1/4-NW1/4, SECTION 23, T36N, R9E,TOWN OF PELICAN, ONEIDA COUNTY, WISCONSIN.

BEARINGS REFERENCED TO THE NORTH LINE OF SECTION 23 T36N R9E, ASSUMED TO BEAR N 89°30'03" W

N

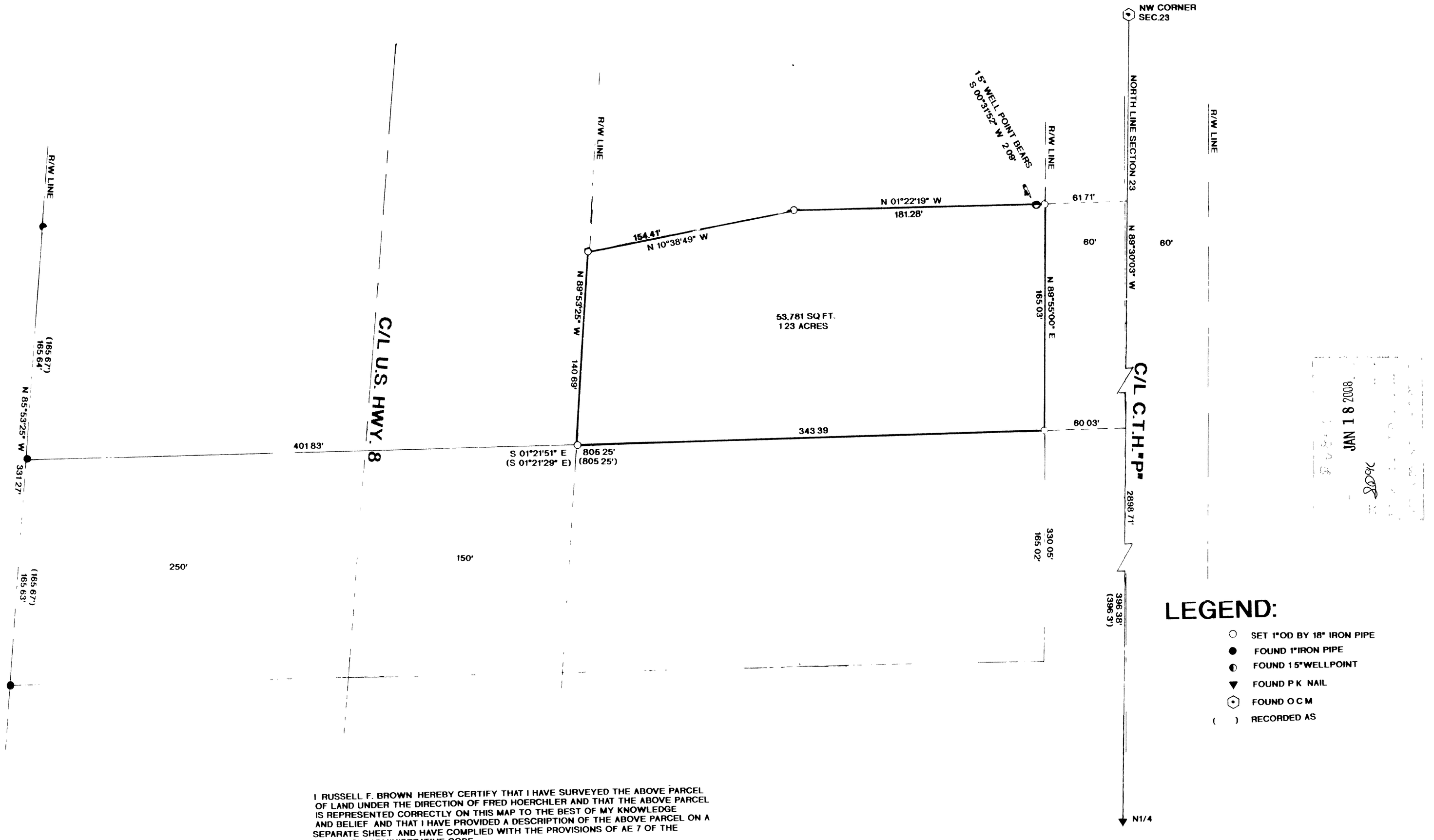

LEGEND:

- ○ SET 1"OD BY 18" IRON PIPE
- ● FOUND 1"IRON PIPE
- ◐ FOUND 1.5"WELLPOINT
- ▼ FOUND P.K. NAIL
- ⬡ FOUND O.C.M.
- ( ) RECORDED AS

I RUSSELL F. BROWN HEREBY CERTIFY THAT I HAVE SURVEYED THE ABOVE PARCEL OF LAND UNDER THE DIRECTION OF FRED HOERCHLER AND THAT THE ABOVE PARCEL IS REPRESENTED CORRECTLY ON THIS MAP TO THE BEST OF MY KNOWLEDGE AND BELIEF AND THAT I HAVE PROVIDED A DESCRIPTION OF THE ABOVE PARCEL ON A SEPARATE SHEET AND HAVE COMPLIED WITH THE PROVISIONS OF AE 7 OF THE WISCONSIN ADMINISTRATIVE CODE

Russell F. Brown 1/10/08

RUSSELLF BROWN — DATE

WISCONSIN
RUSSELL F BROWN
S-2148
RHINELANDER WI
LAND SURVEYOR

SURVEY FOR
FRED HOERCHLER

SCALE 1" = 50' | DATE 12/18/07 | DWN BY R B

DWG NO. 11032-1

GENISOT AND ASSOCIATES, INC.
RHINELANDER, WIS

JAN 18 2008

B 6869