Being a part of
Gov't. Lot 3 & 4
Section 22, T 38 N, R 11 E
Town of Three Lakes, Oneida County, WI.

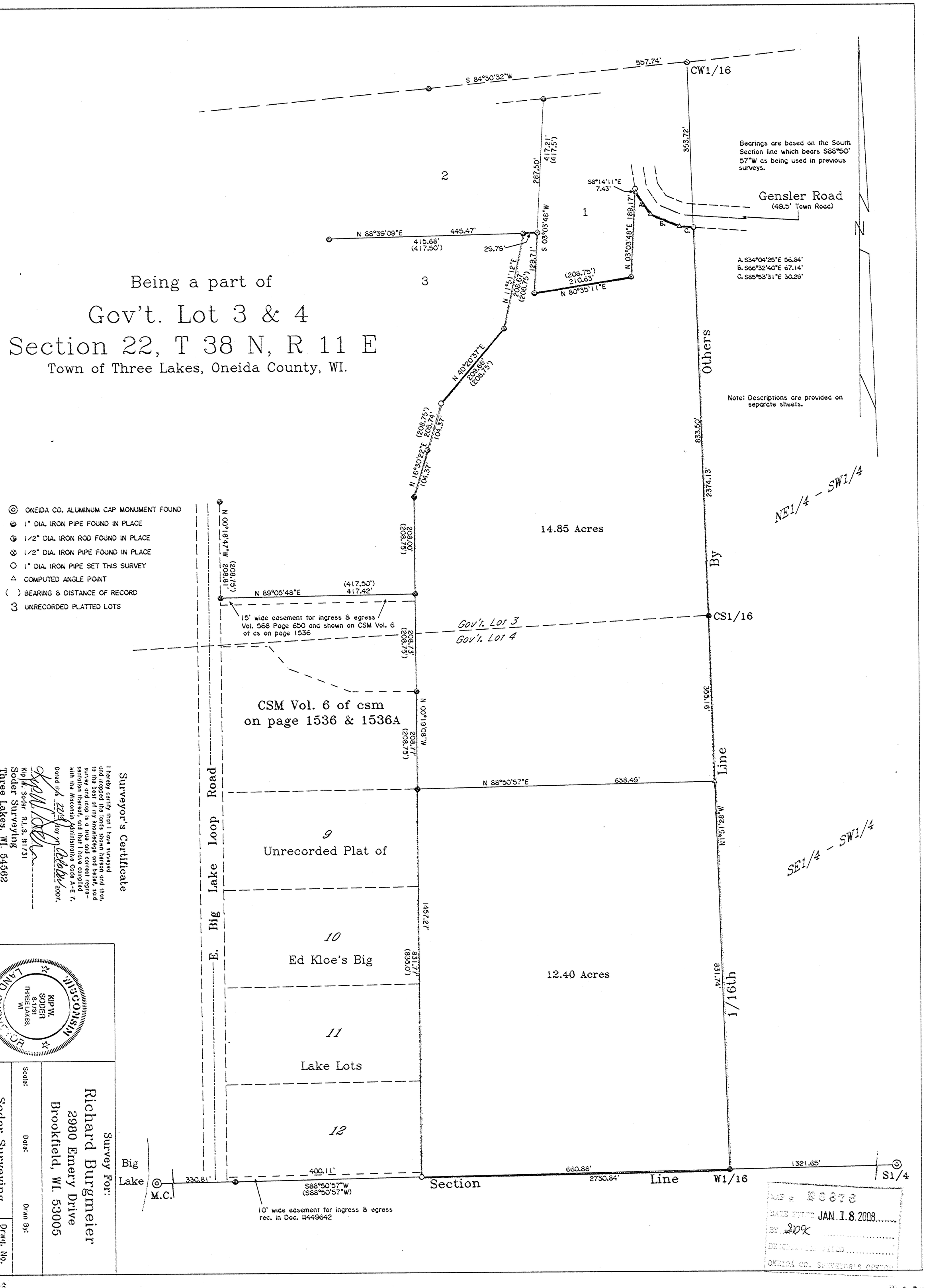

Surveyor's Certificate

I hereby certify that I have surveyed and mapped the lands shown hereon and that, to the best of my knowledge and belief, said survey and map is a true and correct representation thereof, and that I have complied with the Wisconsin Administrative Code A-E 7.

Dated this 22nd day of October 2001.

Kip W. Soder R.L.S. #1731
Soder Surveying
Three Lakes, WI. 54562

WISCONSIN LAND SURVEYOR
KIP W. SODER
S-1731
THREE LAKES, WI

Survey For:
Richard Burgmeier
2980 Emery Drive
Brookfield, WI. 53005

Scale:
Date:
Drawn By:

Soder Surveying
Three Lakes, WI. 54562

Drwg. No. 1031

MAP # S6676
DATE FILED JAN. 18. 2008
BY. SDK
DEPUTY REGISTER OF DEEDS
ONEIDA CO. SURVEYOR'S OFFICE