MAP # 8616
DATE FILED APR 03 2008
BY
ONEIDA CO. SURVEYOR'S OFFICE

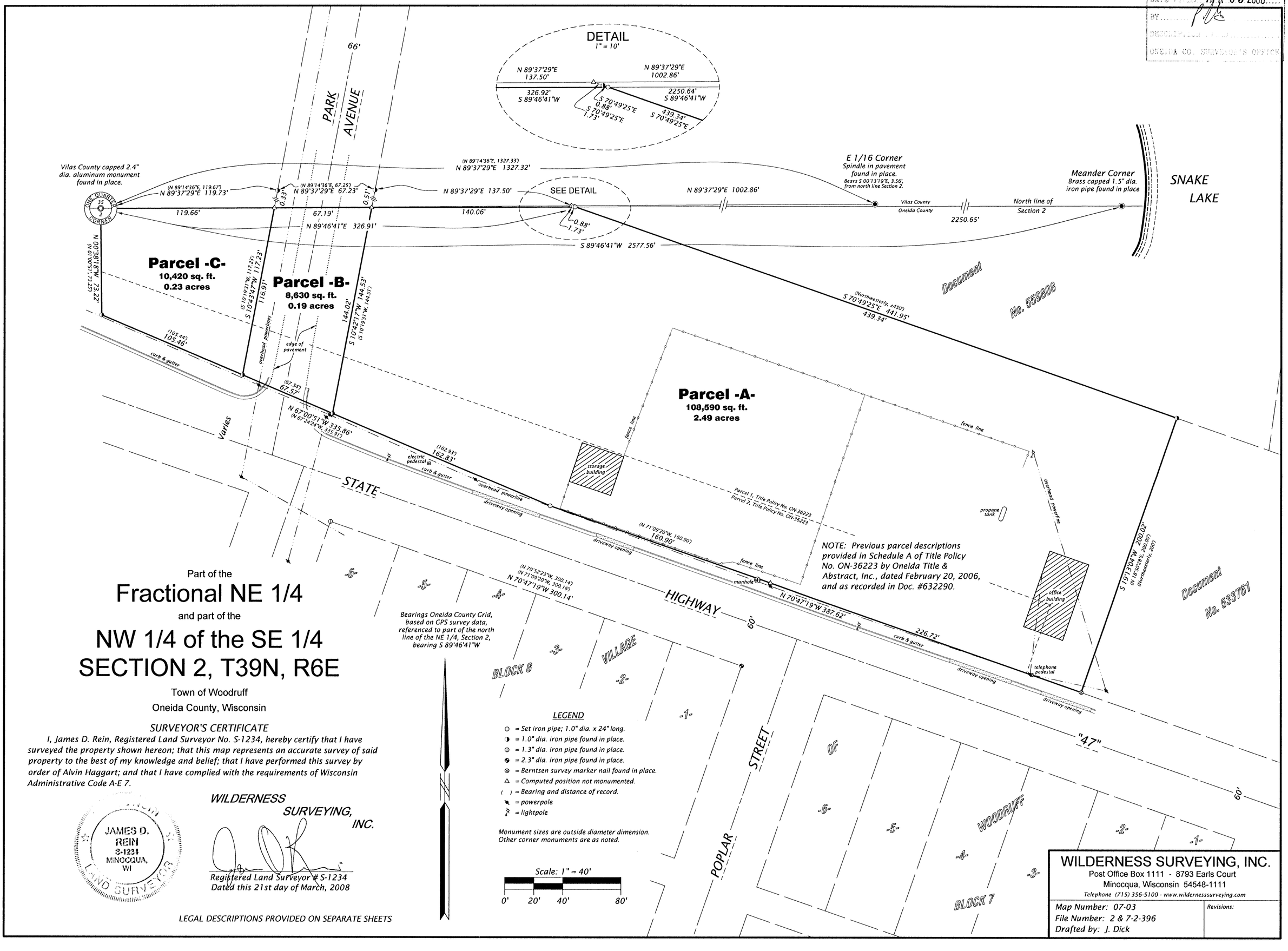

Part of the

Fractional NE 1/4

and part of the

NW 1/4 of the SE 1/4
SECTION 2, T39N, R6E

Town of Woodruff

Oneida County, Wisconsin

SURVEYOR'S CERTIFICATE

I, James D. Rein, Registered Land Surveyor No. S-1234, hereby certify that I have surveyed the property shown hereon; that this map represents an accurate survey of said property to the best of my knowledge and belief; that I have performed this survey by order of Alvin Haggart; and that I have complied with the requirements of Wisconsin Administrative Code A-E 7.

JAMES D. REIN S-1234 MINOCQUA, WI LAND SURVEYOR

WILDERNESS SURVEYING, INC.

Registered Land Surveyor # S-1234
Dated this 21st day of March, 2008

LEGAL DESCRIPTIONS PROVIDED ON SEPARATE SHEETS

WILDERNESS SURVEYING, INC.
Post Office Box 1111 - 8793 Earls Court
Minocqua, Wisconsin 54548-1111
Telephone (715) 356-5100 - www.wildernesssurveying.com

Map Number: 07-03
File Number: 2 & 7-2-396
Drafted by: J. Dick

Revisions: