

The northerly lines of
Lot -9-
of the County Plat of
PRISTINE WATERS PRESERVE
- WEST SUBDIVISION

being part of the
SW 1/4 of the SW 1/4
SECTION 32, T39N, R6E

Town of Minocqua
Oneida County, Wisconsin

MAP # B8493
DATE FILED 3-14-2024
BY CH
DESCRIPTION FILED
ONEIDA CO. SURVEYOR'S OFFICE

SURVEYOR'S CERTIFICATE
I, James D. Rein, Professional Land Surveyor No. S-1234, hereby certify that I have surveyed the property shown hereon; that this map represents an accurate survey of said property to the best of my knowledge and belief; that I have performed this survey by order of Tim Truex; and that I have complied with the requirements of Wisconsin Administrative Code A-E 7.

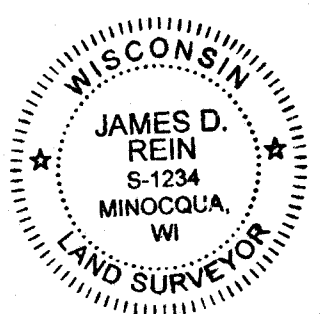

WILDERNESS SURVEYING, INC.

James D. Rein
Professional Land Surveyor No. S-1234
Dated this 6th day of February, 2024
Field survey was completed on February 1, 2024.

NOTE: Only the Westerly and Northerly lines of Lot 9 were surveyed.

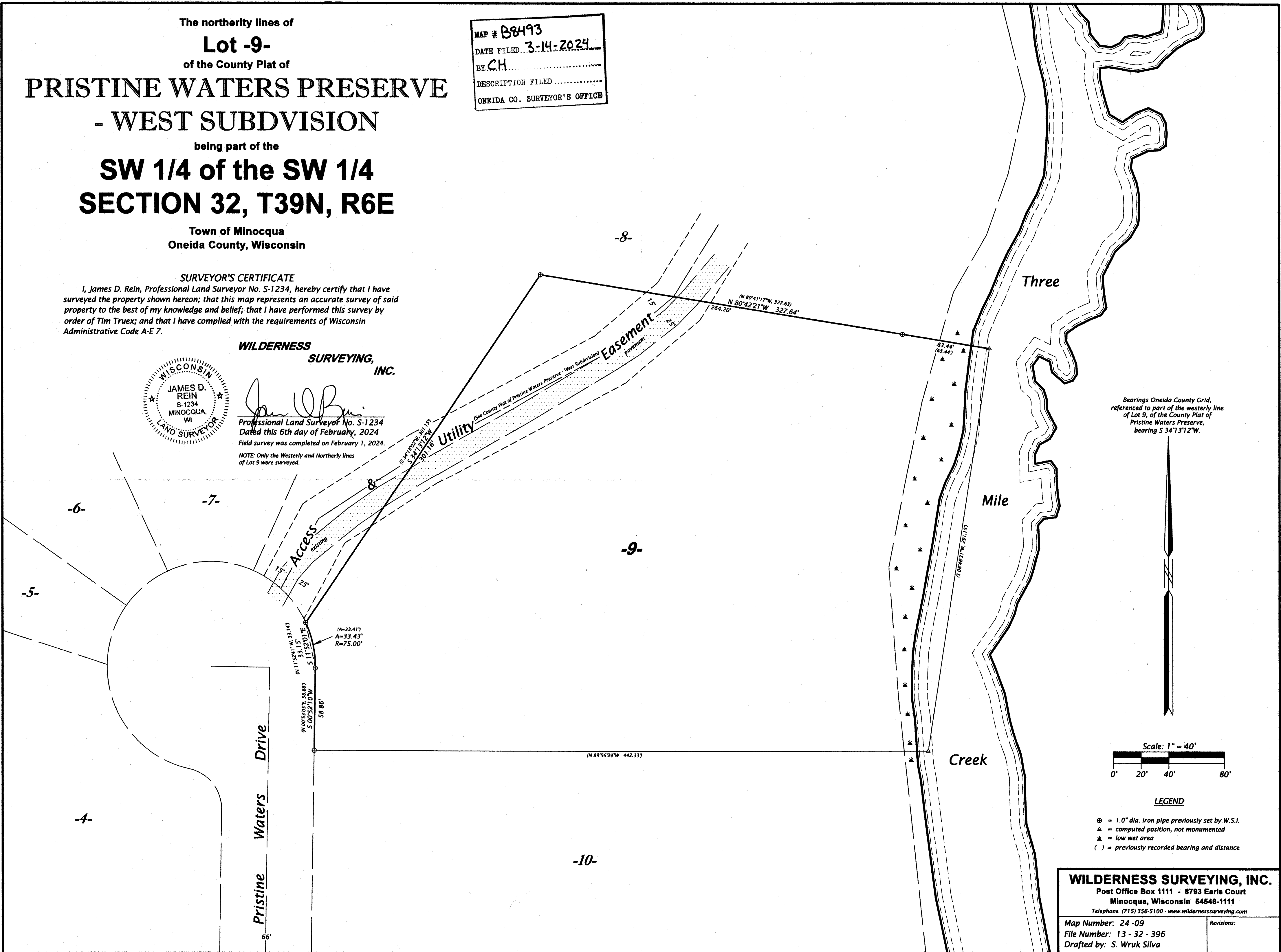

Bearings Oneida County Grid, referenced to part of the westerly line of Lot 9, of the County Plat of Pristine Waters Preserve, bearing S 34°13'12" W.

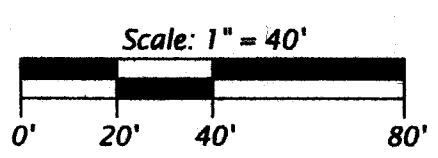

LEGEND

- ⊙ = 1.0" dia. iron pipe previously set by W.S.I.
- △ = computed position, not monumented
- * = low wet area
- () = previously recorded bearing and distance

WILDERNESS SURVEYING, INC.
Post Office Box 1111 - 8793 Earls Court
Minocqua, Wisconsin 54548-1111
Telephone (715) 356-5100 - www.wildernesssurveying.com

Map Number: 24-09
File Number: 13-32-396
Drafted by: S. Wruk Silva