

WILLOW RIVER

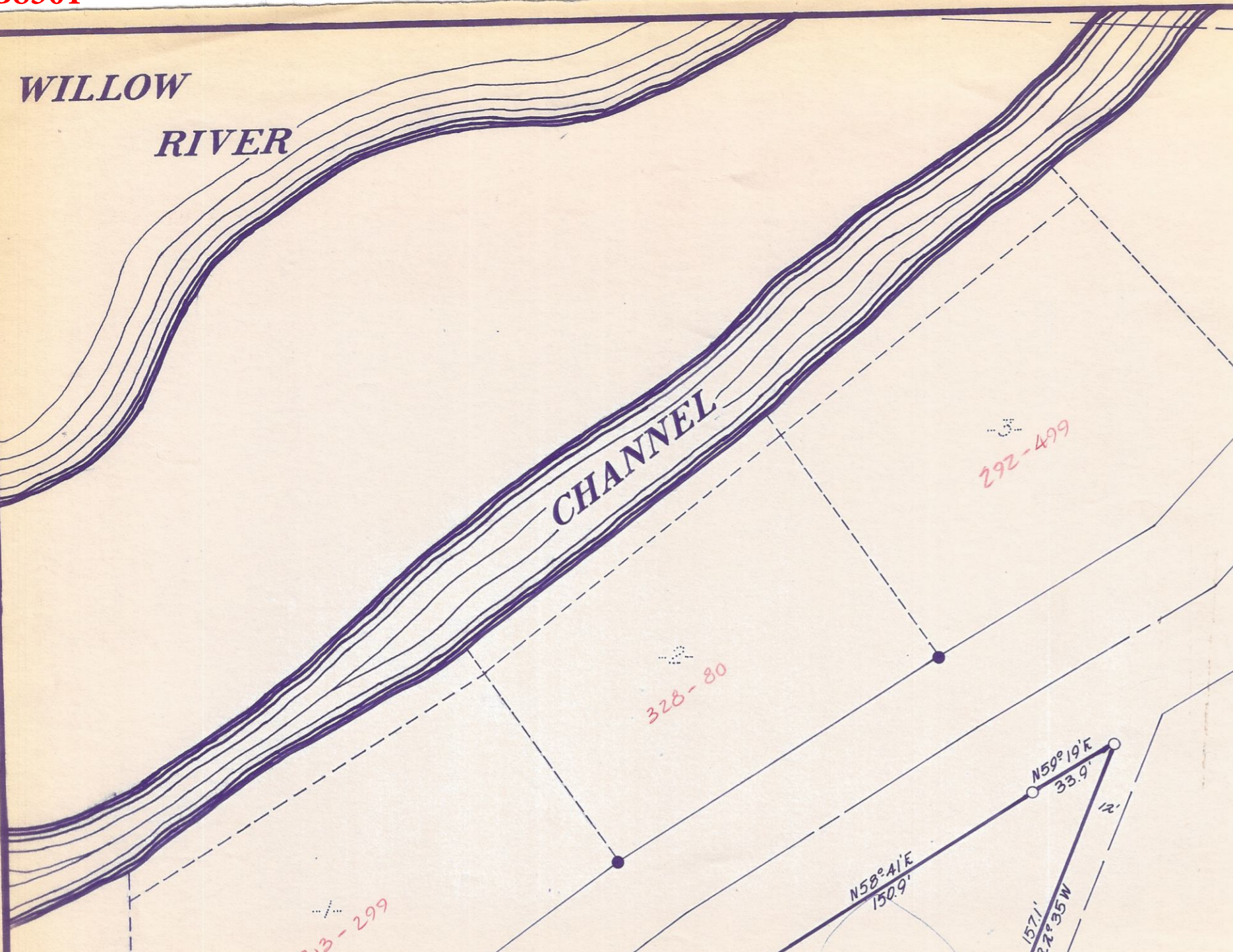

1/8 Corner
 3' Balsam
 S48°W, 2.77'
 4' W. Pine
 N64°E, 7.1'

Bearings Magnetic

● = Iron pipe found in place.
 ○ = Iron pipe set.

Part of the
SE 1/4 of the SE 1/4
SECTION 9, T37N, R4E
 Oneida County, Wis.

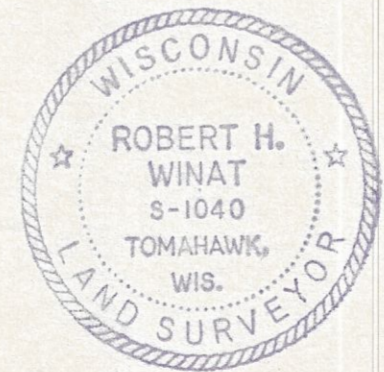

Scale 1" = 50'

October, 1972

Northwoods Surveyors Inc.

Robert H. Winat
 Land Surveyor

MAP #	B8501
DATE FILED:	4-2-2024
BY:	CH
DESCRIPTION FILED:	
ONEIDA CO. SURVEYOR'S OFFICE	

Section 9
Section 10

Jim Hesson
 Tomahawk Div.
 16-9, 372