

B8502

B8502

Being  
**Lot 2 of Certified Survey Map No. 892**  
 and also  
**Lot 1 of Certified Survey Map No. 1544**  
 and also being a part of  
**Gov't. Lots 1 & 2, Section 6**  
**T 39 N, R 11 E**  
 Town of Three Lakes  
 Oneida County, Wisconsin



Scale: 1" = 40'  
 0 10 25 50 100'

BEARINGS ARE BASED ON THE RECORD BEARING FOR THE WESTERLY LINE OF LOT 2 OF N 37°40'00"W FROM CERTIFIED SURVEY MAP NO. 892, ONEIDA COUNTY RECORDS.

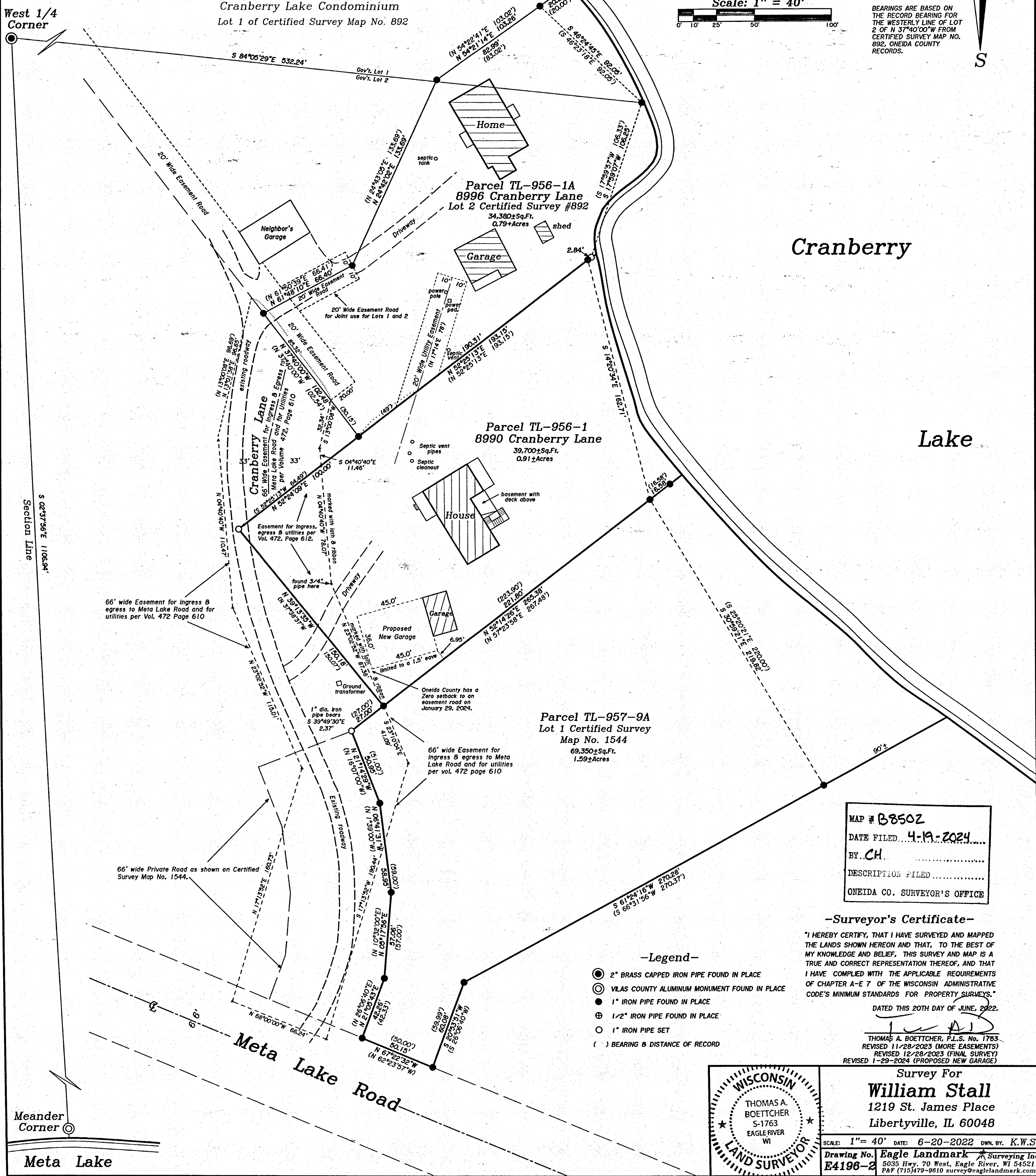

**Cranberry Lake**

MAP # B8502  
 DATE FILED 4-19-2024  
 BY CH  
 DESCRIPTION FILED  
 ONEIDA CO. SURVEYOR'S OFFICE

**-Surveyor's Certificate-**  
 "I HEREBY CERTIFY, THAT I HAVE SURVEYED AND MAPPED THE LANDS SHOWN HEREON AND THAT, TO THE BEST OF MY KNOWLEDGE AND BELIEF, THIS SURVEY AND MAP IS A TRUE AND CORRECT REPRESENTATION THEREOF, AND THAT I HAVE COMPLIED WITH THE APPLICABLE REQUIREMENTS OF CHAPTER A-E 7 OF THE WISCONSIN ADMINISTRATIVE CODE'S MINIMUM STANDARDS FOR PROPERTY SURVEYS."  
 DATED THIS 20TH DAY OF JUNE, 2022.  
 THOMAS A. BOETTCHER, P.L.S. No. 1763  
 REVISED 11/28/2023 (MORE EASEMENTS)  
 REVISED 12/28/2023 (FINAL SURVEY)  
 REVISED 1-29-2024 (PROPOSED NEW GARAGE)

- Legend-**
- 2" BRASS CAPPED IRON PIPE FOUND IN PLACE
  - VILAS COUNTY ALUMINUM MONUMENT FOUND IN PLACE
  - 1" IRON PIPE FOUND IN PLACE
  - ⊕ 1/2" IRON PIPE FOUND IN PLACE
  - 1" IRON PIPE SET
  - ( ) BEARING & DISTANCE OF RECORD

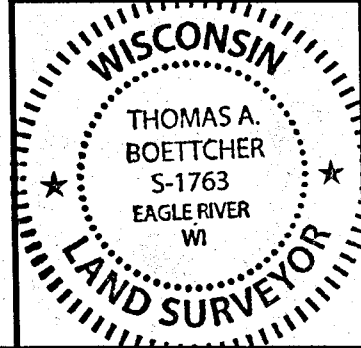

Survey For  
**William Stall**  
 1219 St. James Place  
 Libertyville, IL 60048  
 SCALE: 1" = 40' DATE: 6-20-2022 DWN. BY: K.W.S  
 Drawing No. Eagle Landmark Surveying Inc.  
 E4196-2 5035 Hwy. 70 West, Eagle River, WI 54521  
 P&F (715)479-9810 survey@eaglandmark.com

B8502

B8502