

**SURVEYOR'S CERTIFICATE**  
 I, James D. Rein, Professional Land Surveyor No. S-1234, hereby certify that I have surveyed the property shown hereon; that this map represents an accurate survey of said property to the best of my knowledge and belief; that I have performed this survey by order of Mike Backus; and that I have complied with the requirements of Wisconsin Administrative Code A-E 7.

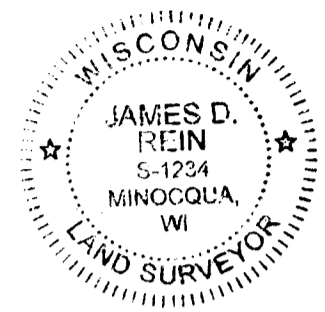

**WILDERNESS SURVEYING, INC.**

*James D. Rein*  
 Professional Land Surveyor No. S-1234  
 Dated this 15th day of May, 2024

Field survey was completed on December 26, 2023.

**LOT 14**  
 of  
**Certified Survey Map No. 3009**  
 being part of  
**GOV'T. LOT 6**  
**SECTION 16, T39N, R4E**  
 Town of Minocqua  
 Oneida County, Wisconsin

MAP # B8513  
 DATE FILED 6-7-2024  
 BY CH  
 DESCRIPTION FILED  
 ONEIDA CO. SURVEYOR'S OFFICE

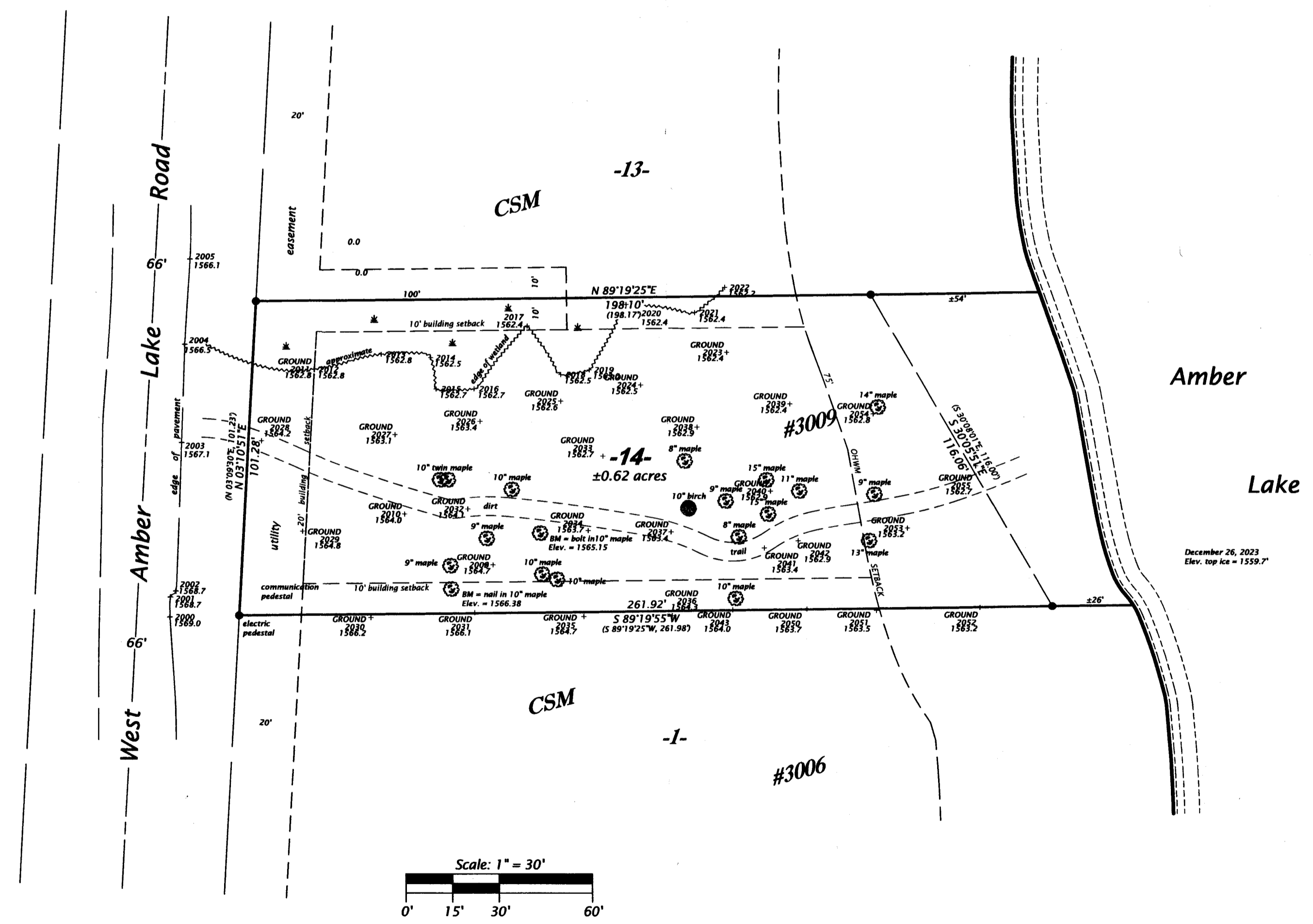

Bearings Oneida County Grid  
 Bearings Oneida County Grid  
 referenced to the west line  
 of Lot 14 of CSM #3009,  
 bearing N 03°10'51"E.

Amber  
 Lake

December 26, 2023  
 Elev. top ice = 1559.7'

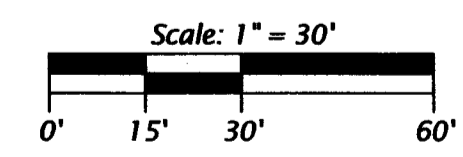

**LEGEND**  
 ● = 1.0" dia. iron pipe previously set by W.S.I.  
 ( ) = previously recorded bearing and distance  
 Monument sizes are outside diameter dimensions.

**WILDERNESS SURVEYING, INC.**  
 Post Office Box 1111 - 8793 Earls Court  
 Minocqua, Wisconsin 54548-1111  
 Telephone (715) 356-5100 - www.wildernesssurveying.com

Map Number: 23 - 182  
 File Number: 5 - 16 - 394  
 Drafted by: H. Gray