

Being a part of the
Northeast 1/4
Section 2, T 38 N, R 9 E
Town of Sugar Camp, Oneida County, WI.

Scale: 1" = 200'
0' 50' 100' 200' 400'

B8515
DATE FILED 7-3-2024
BY CH
DESCRIPTION FILED
ONEIDA CO. SURVEYOR'S OFFICE

- Legend-**
- ONEIDA CO. ALUMINUM CAP MONUMENT FOUND IN PLACE
 - 2" DIA. IRON PIPE BRASS CAP MONUMENT FOUND IN PLACE
 - 1" DIA. IRON PIPE FOUND IN PLACE
 - ⊠ 3/4" DIA. IRON ROD FOUND IN PLACE
 - 1" DIA. IRON PIPE SET THIS SURVEY
 - STEEL RIGHT-OF-WAY POST
 - △ COMPUTED POSITION
 - () BEARING & DISTANCE OF RECORD

-Surveyor's Certificate-

"I HEREBY CERTIFY, THAT I HAVE SURVEYED AND MAPPED THE LANDS SHOWN HEREON AND THAT, TO THE BEST OF MY KNOWLEDGE AND BELIEF, THIS SURVEY AND MAP IS A TRUE AND CORRECT REPRESENTATION THEREOF, AND THAT I HAVE COMPLIED WITH THE APPLICABLE REQUIREMENTS OF CHAPTER A-E 7 OF THE WISCONSIN ADMINISTRATIVE CODE'S MINIMUM STANDARDS FOR PROPERTY SURVEYS.
DATED THIS 4th DAY OF APRIL, 2024.
K.W.S.
KIM W. SODER, P.L.S. No. 1731

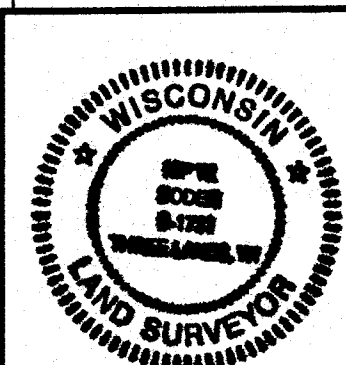

Survey For:
Judith Stoehr
7269 S.T. Highway "17"
Rhineland, Wisconsin 54501
SCALE: 1" = 200' DATE: 4-4-2024 DWN. BY: K.W.S.
Drawing No. **Eagle Landmark Surveying Inc.**
E5014 5035 Hwy. 70 West, Eagle River, WI 54521
P&F (715)479-9810 survey@eaglelandmark.com

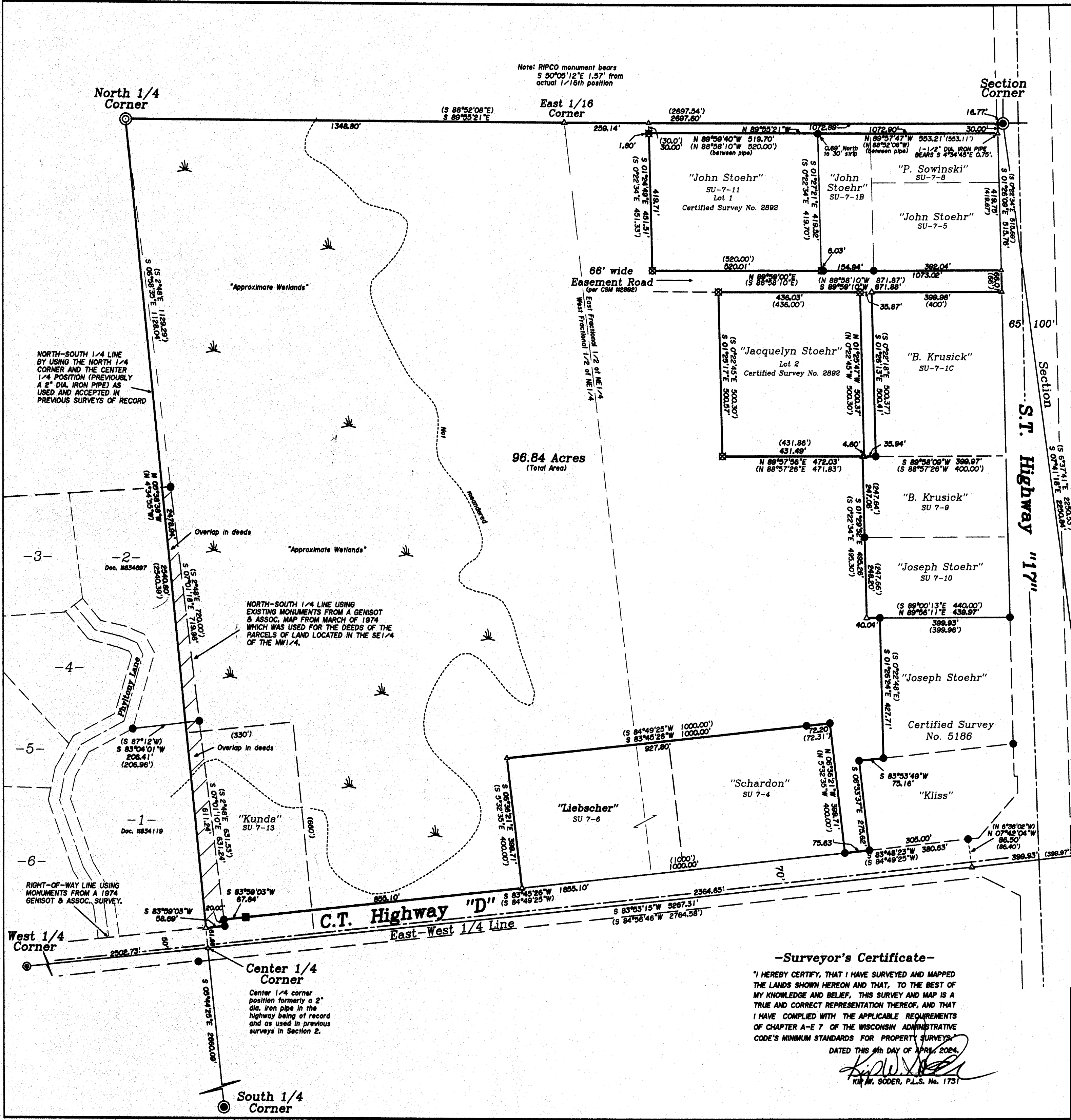

Note: RIPC0 monument bears S 90°05'12"E 1.57' from actual 1/16th position

OTE: LEGAL DESCRIPTIONS ARE PROVIDED ON SEPARATE SHEETS.

96.84 Acres (Total Area)

"Approximate Wetlands"

NORTH-SOUTH 1/4 LINE USING EXISTING MONUMENTS FROM A GENISOT & ASSOC. MAP FROM MARCH OF 1974 WHICH WAS USED FOR THE DEEDS OF THE PARCELS OF LAND LOCATED IN THE SE 1/4 OF THE NW 1/4.

NORTH-SOUTH 1/4 LINE BY USING THE NORTH 1/4 CORNER AND THE CENTER 1/4 POSITION (PREVIOUSLY A 2" DIA. IRON PIPE) AS USED AND ACCEPTED IN PREVIOUS SURVEYS OF RECORD

RIGHT-OF-WAY LINE USING MONUMENTS FROM A 1974 GENISOT & ASSOC. SURVEY.

Center 1/4 Corner
Center 1/4 corner position formerly a 2" dia. iron pipe in the highway being of record and as used in previous surveys in Section 2.