

B8517

B8517

RETRACEMENT SURVEY
 THREE PARCELS OF LAND, LOCATED IN THE
 SOUTHEAST 1/4 OF THE NORTHEAST 1/4 OF SECTION 13,
 TOWNSHIP 36 NORTH, RANGE 5 EAST, TOWN OF LITTLE
 RICE, ONEIDA COUNTY, WISCONSIN.

MAP # B8517
 DATE FILED 7-12-2024
 BY CH
 ONEIDA CO. SURVEYOR'S OFFICE

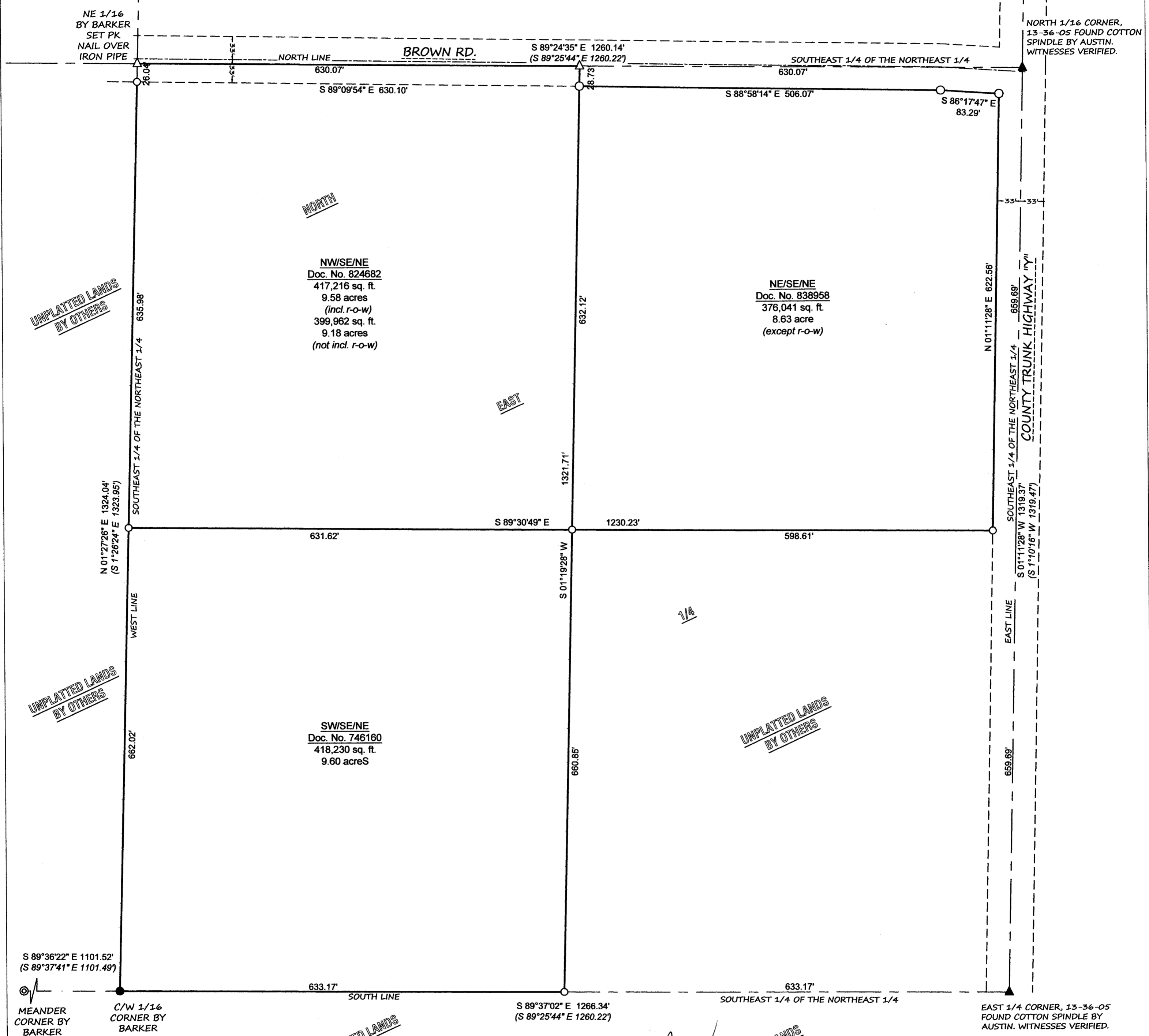

NOTES:
 - NO TITLE SEARCH HAS BEEN DONE AT THIS TIME. THERE MAY BE OTHER BENEFITS OR BURDENS REGARDING THESE LANDS THAT ARE NOT SHOWN HERE.
 - NO OTHER IMPROVEMENTS OR TRAILS HAVE BEEN SURVEYED AND MAPPED AT THIS TIME.

SURVEYOR'S CERTIFICATE
 I, ANTHONY R. JONES, WISCONSIN PROFESSIONAL LAND SURVEYOR No. S-2508, DO HEREBY CERTIFY THAT I HAVE MADE THIS SURVEY UNDER THE DIRECTION OF DOUG GUSTAFSON, OWNER, THAT THIS MAP, IN MY OPINION, IS A TRUE AND CORRECT REPRESENTATION OF THAT SURVEY AND THAT I HAVE COMPLIED WITH THE PROVISIONS OF WISCONSIN ADMINISTRATIVE CODE A-E 7.

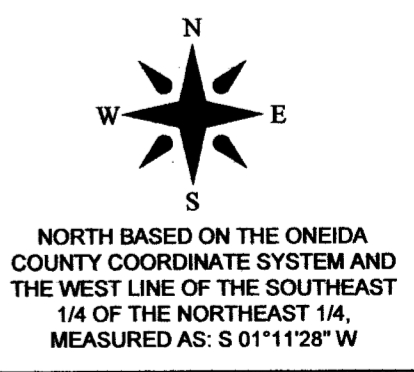
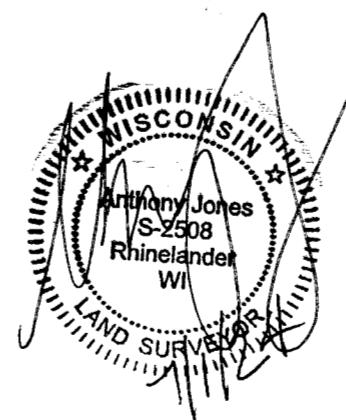

LEGEND
 ○ SET 1 1/4" X 18" IRON PIPE
 △ SET PK NAIL
 ● FOUND ALUMINUM CAPPED IRON PIPE
 ⊙ FOUND 1 1/4" IRON PIPE
 (XXX) RECORD DIMENSIONS

DRAWN BY: ARJ	DATE: 5/5/2024	DOUG GUSTAFSON 10969 BROWN RD RHINELANDER, WI 54501 PIN: LR-193, 193-2, 193-3	A.R. JONES LAND SURVEYING, LLC 2788 SCHWARZ RD. RHINELANDER, WI 54501 715.894.7231 arjsurvey@charter.net
FIELD WORK COMPLETED ON:	DATE: 7/1/2024	PROJECT NUMBER: 2024-112	
SCALE: 1"=100	SHEET: 1/1		

B8517

B8517