

**SURVEY OF THE CURVE OF THE TOWN ROAD &
EXISTING DRAINAGE DITCH
LOCATED IN PART OF GOV'T. LOT 3, SEC. 11 & GOV'T. LOT 5, SEC. 14,
T. 35 N., R. 10 E., TOWN OF SCHOEPKE, ONEIDA COUNTY, WI.**

MAP # B8518
DATE FILED 7-19-2024
BY CH
DESCRIPTION FILED
ONEIDA CO. SURVEYOR'S OFFICE

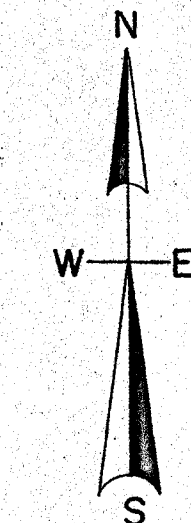

North is referenced to the section line
being an assumed bearing of N 88° 14' 30" E.

BENCHMARK ELEV. 1593.62'
bronze tablet upstream left concrete
abutment of dam.

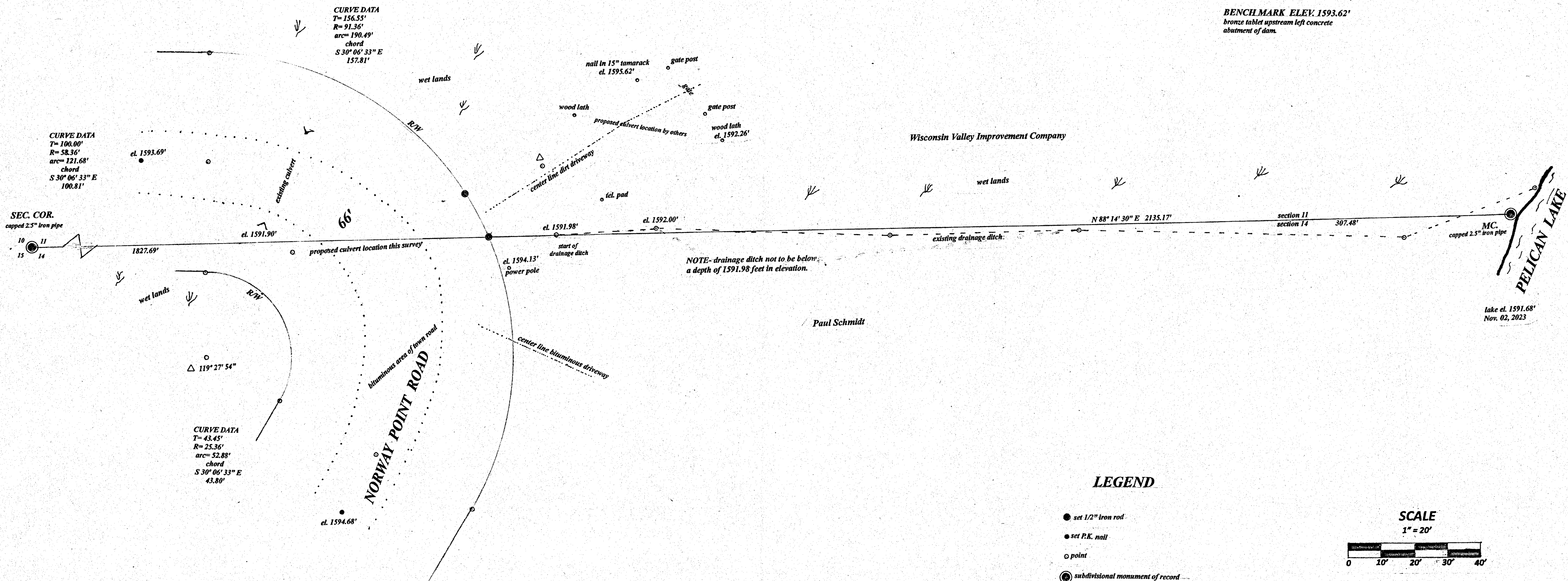

I, Todd Loftus, Professional Land Surveyor, hereby certify,
that I have surveyed the property shown hereon. That this
map represents an accurate survey of said property to the
best of my knowledge & belief. That I have performed this
survey by order of LOFTUS WISCONSIN
and that I have complied with the applicable requirements
of the Wisconsin Administrative Code A.E.7.
DATE April 15, 2024

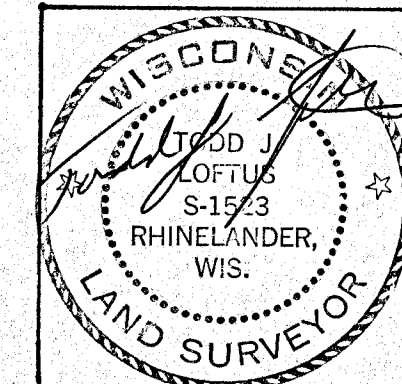

survey for the Town of Schoepke
P.O. Box 56
Pelican Lake, WI. 54463

LOFTUS SURVEYING
5437 RIVERVIEW DRIVE
RHINELANDER, WI. 54501
TEL/FAX 715-369-1142
hodag28@hotmail.com

4017B8