

MAP # B8519
 DATE FILED 7-19-2024
 BY CH
 DESCRIPTION FILED
 ONEIDA CO. SURVEYOR'S OFFICE

LOT 1 OF THE UNRECORDED HIDDEN SHORES SURVEY AS LOCATED IN GOV'T. LOT 5, SEC. 10, T. 38 N., R. 8 E., TOWN OF NEWBOLD, ONEIDA COUNTY, WI.

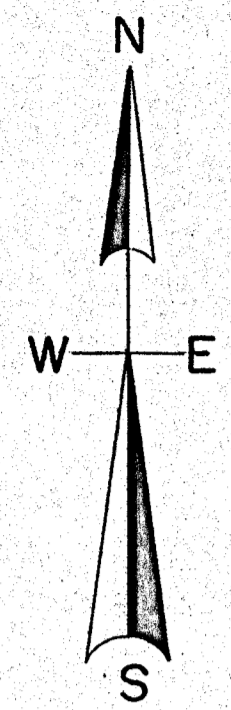

North is referenced to the West line of Gov't Lot 5, Sec. 10, being a recorded bearing of S 1° 27' 00" E as shown on document #843346.

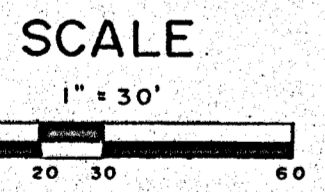
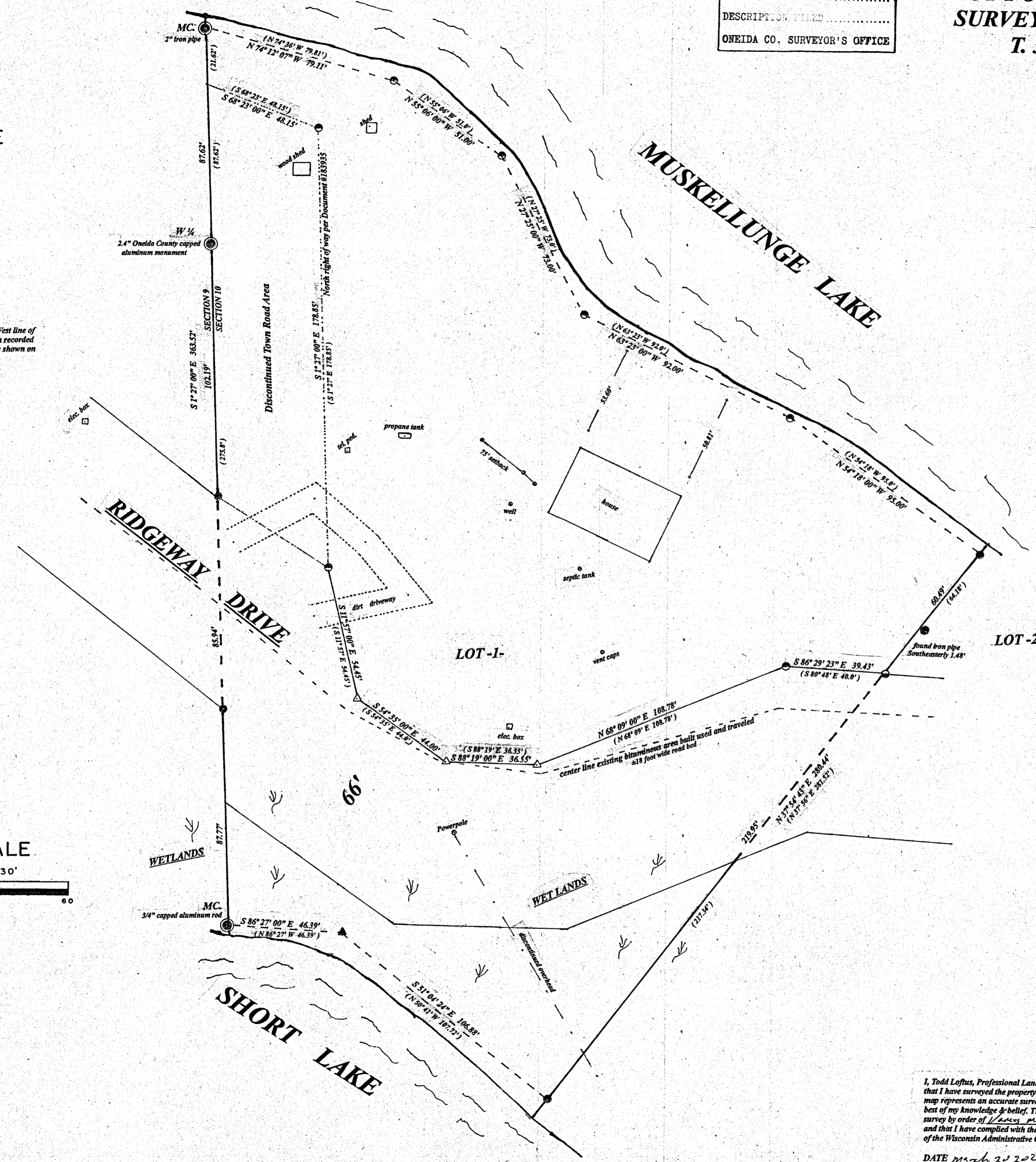

LEGEND

- ⊙ subdivisinal monument of record
 - found 1" iron pipe od.
 - ⊙ found 5/8" rebar
 - set 1/2" rebar
 - △ set railroad spike
 - ▲ computed position
- (0.00') bearing & distance of record

I, Todd Loftus, Professional Land Surveyor, hereby certify, that I have surveyed the property shown hereon. That this map represents an accurate survey of said property to the best of my knowledge & belief. That I have performed this survey by order of *James M. Pitek* and that I have complied with the applicable requirements of the Wisconsin Administrative Code A.E.7.
 DATE *made 2/2/2024*

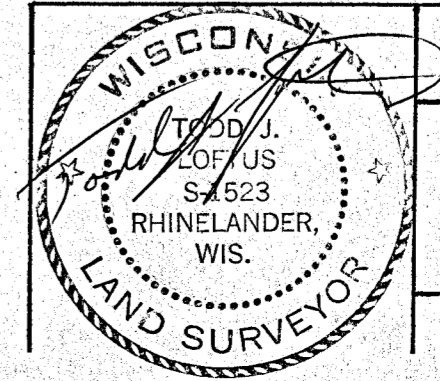

survey for James M. Pitek
 152660 Parrot Ln.
 Wausau, WI. 54401

LOFTUS SURVEYING
 5437 RIVERVIEW DRIVE
 RHINELANDER, WI. 54501
 TEL/FAX 715-369-1142
 hodag28@hotmail.com

4014B8