B8520

B8520

SURVEY OF THE EAST LINE OF PARCEL CR-175-6
AS DESCRIBED IN DOC.#741958
LOCATED IN PART OF GOV'T. LOT 1, SEC. 13, T. 36 N., R. 8 E., TOWN OF CRESCENT, ONEIDA COUNTY, WI.

MAP #B8520
DATE FILED 7-19-2024
BY CH
DESCRIPTION
ONEIDA CO. SURVEYOR'S OFFICE

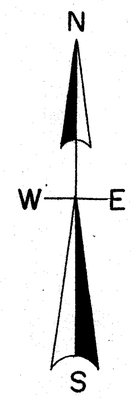

North is referenced to the N-S ¼ line being an assumed bearing of S 0° 38' 55" E.

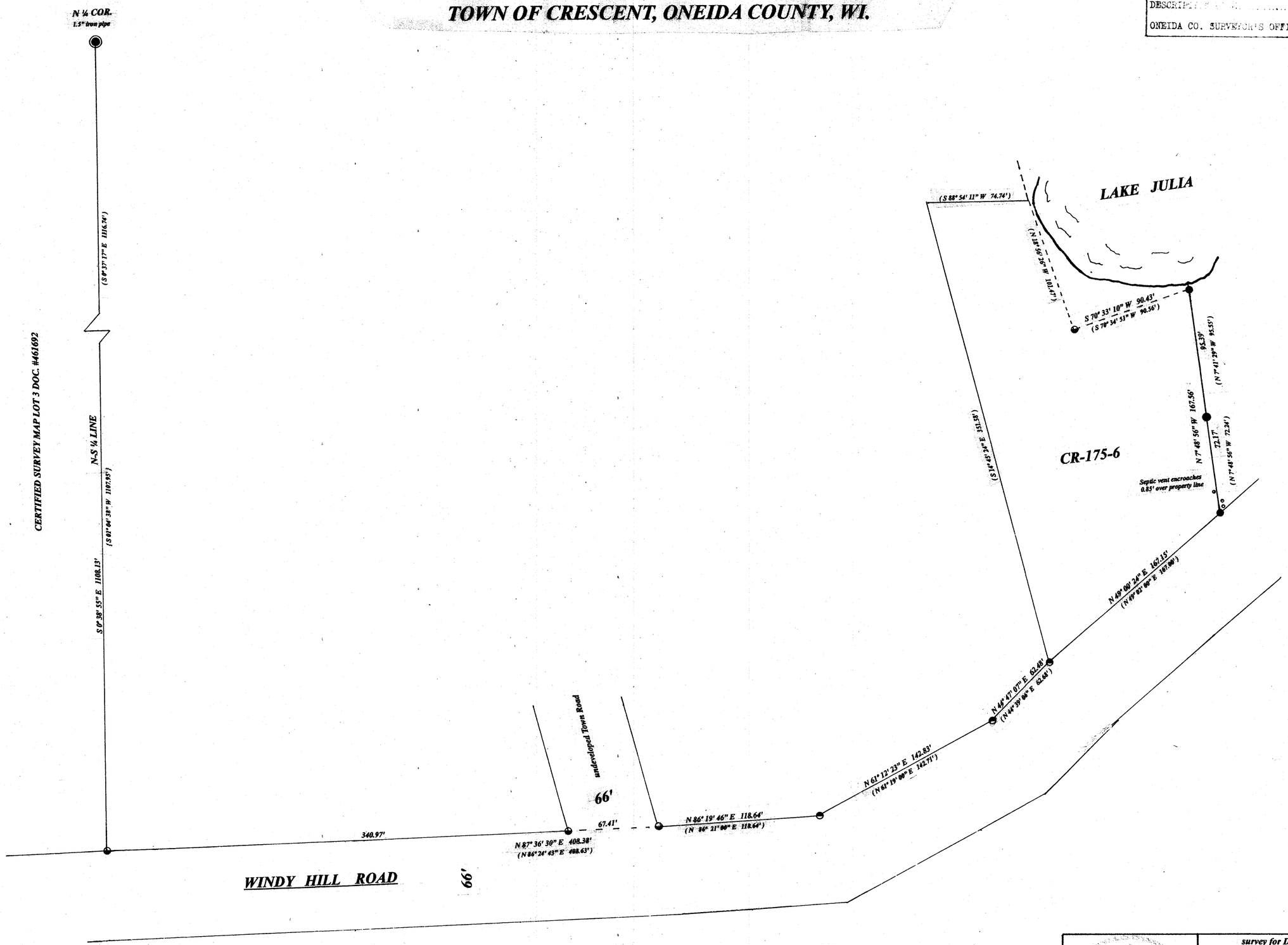

LEGEND

- subdivisional monument of record
- found 1.5" iron pipe
- found 1.25" iron pipe
- found 1" iron pipe
- found 3/4" iron pipe
- septic vent
- (0.00') bearing & distance of record
- { 0.00' } platted

SCALE

1" = 50'

0 25 50 100 150

I, Todd Loftus, Professional Land Surveyor, hereby certify, that I have surveyed the property shown hereon. That this map represents an accurate survey of said property to the best of my knowledge & belief. That I have performed this survey by order of DAVID FIEGEN and that I have complied with the applicable requirements of the Wisconsin Administrative Code A.E.7.

DATE Feb 29, 2024

TODD LOFTUS S-2013 RHINELANDER, WIS. SURVEYOR

survey for David R. Fiegen
5544 Timber Lodge Rd.
Rhinelander, WI. 54501

LOFTUS SURVEYING
5437 RIVERVIEW DRIVE
RHINELANDER, WI. 54501
TEL/FAX 715-369-1142
hodag28@hotmail.com

4013B8

B8520

B8520