

B8521

B8521

**Lot 2**  
of  
**Certified Survey Map No. 2836**  
recorded in  
**Volume 12 Survey Maps, p. 2836**  
being part of  
**GOV'T. LOT 1**  
**SECTION 10, T37N, R7E**  
Town of Cassian  
Oneida County, Wisconsin

MAP # B8521  
DATE FILED 7-22-2024  
BY CH  
DESCRIPTION  
ONEIDA CO. SURVEYOR'S OFFICE

**SURVEYOR'S CERTIFICATE**  
I, James D. Rein, Professional Land Surveyor No. S-1234, hereby certify that I have surveyed the property shown hereon; that this map represents an accurate survey of said property to the best of my knowledge and belief; that I have performed this survey by order of Steve Munson; and that I have complied with the requirements of Wisconsin Administrative Code A-E 7.



**WILDERNESS SURVEYING, INC.**  
*James D. Rein*  
Professional Land Surveyor No. S-1234  
Dated this 15th day of July, 2024  
Field survey was completed on May 8, 2024.

Bearings Oneida County Grid,  
based on GPS survey data,  
referenced to the east line  
of Lot 2, CSM# 2836,  
bearing N 02°52'51"W.

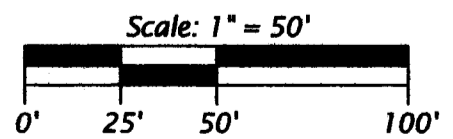

- LEGEND**
- = 2.0" dia. iron pipe found in place
  - = 1.0" dia. iron pipe found in place
  - ✱ = Balsam
  - = Maple
  - = Oak
  - = Poplar
  - = White Pine
  - ( ) = previously recorded bearing and distance
- Monument sizes are outside diameter dimensions.

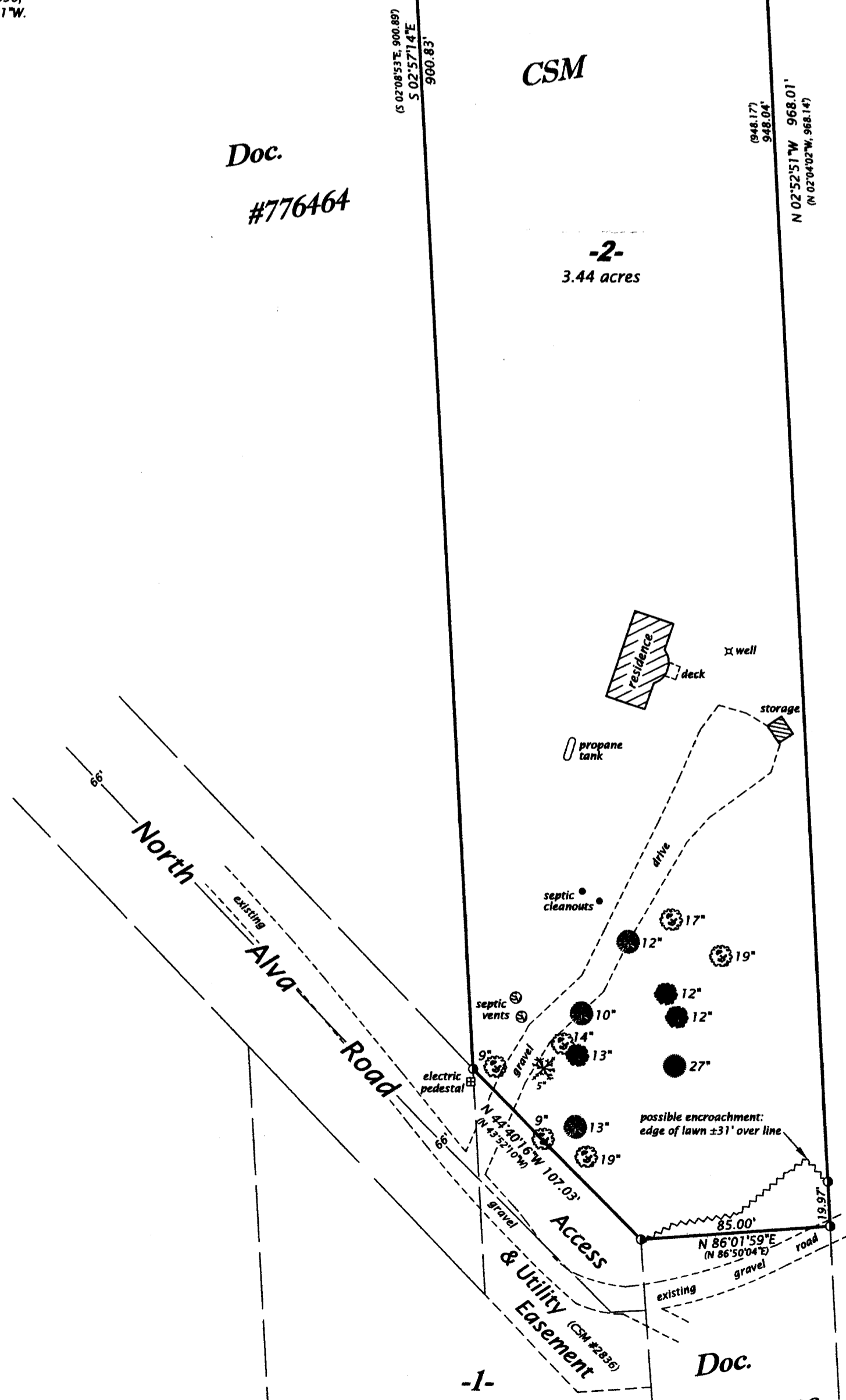

Doc.  
#776464

6 02°08'53"E, 900.89'  
S 02°52'51"W  
900.83'

CSM

-2-  
3.44 acres

944.17'  
348.04'  
N 02°52'51"W, 968.01'  
(N 02°00'03"W, 968.14')

Vol. 680  
Pg. 453

#2836

Doc.  
#704899

**WILDERNESS SURVEYING, INC.**  
Post Office Box 1111 - 8793 Earls Court  
Minocqua, Wisconsin 54548-1111  
Telephone (715) 356-5100 - www.wildernesssurveying.com

Map Number: 24 - 45  
File Number: 1 - 10 - 377  
Drafted by: S. Wruk Silva

Revisions:

D9271

B8521