

The
South Line
of that parcel of land described in
Document No. 834631
being part of
GOV'T. LOT 2
SECTION 28, T39N, R9E
Town of Sugar Camp
Oneida County, Wisconsin

SURVEYOR'S CERTIFICATE
I, James D. Rein, Professional Land Surveyor No. S-1234, hereby certify that I have surveyed the property shown hereon; that this map represents an accurate survey of said property to the best of my knowledge and belief; that I have performed this survey by order of Steven Kozelek; and that I have complied with the requirements of Wisconsin Administrative Code A-E 7.

MAP # **B8525**
DATE FILED **9-13-2024**
BY **CH**
DESCRIPTOR FILED
ONEIDA CO. SURVEYOR'S OFFICE

WILDERNESS SURVEYING, INC.



James D. Rein
Professional Land Surveyor No. S-1234
Dated this 2nd day of September, 2024

Field survey was completed on August 7, 2024.

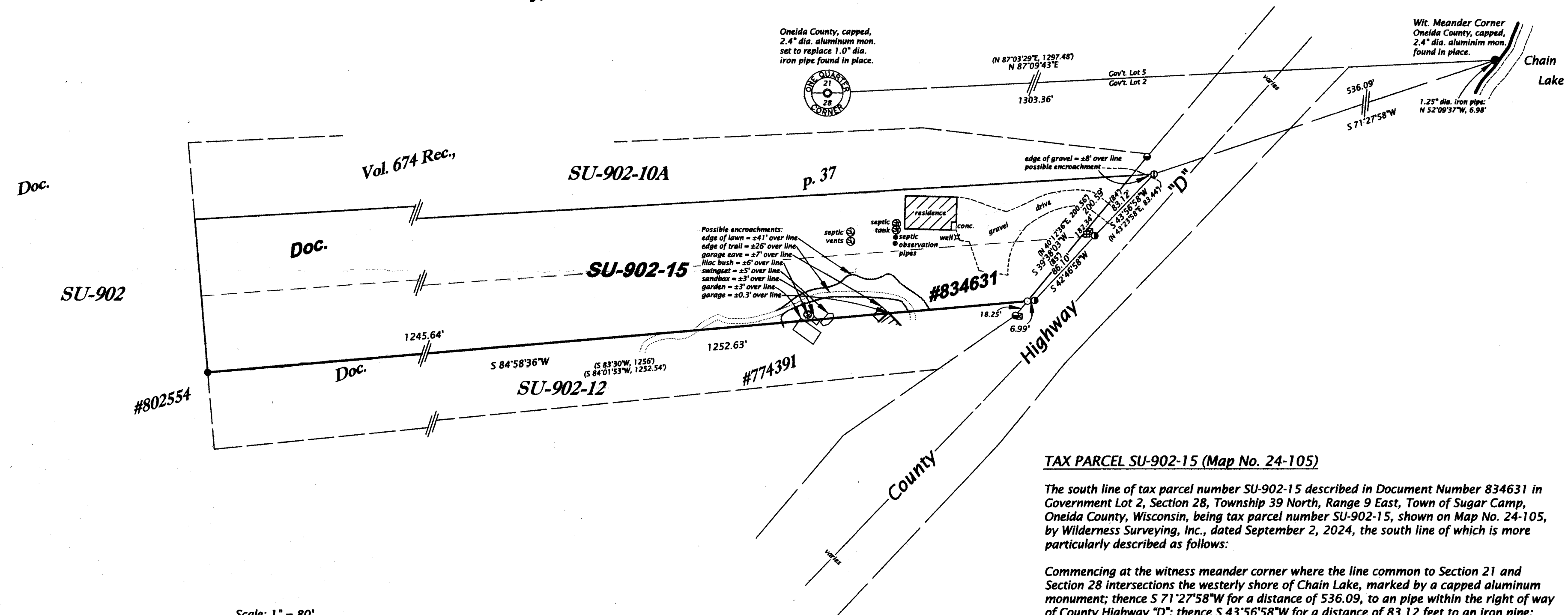

Bearings Oneida County Grid, based on GPS survey data, referenced to the north line of the NE 1/4, Section 28, bearing N 87°09'43\"/>

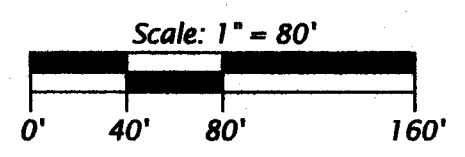

- LEGEND**
- = 1.4\"/>
 - = 1.0\"/>
 - = 0.75\"/>
 - = iron pipe set, 1.0\"/>
 - = iron pipe set, 1.0\"/>
 - = communication pedestal
 - = electric pedestal
 - () = previously recorded bearing and distance
- Monument sizes are outside diameter dimensions.
Other corner monuments are as noted.

TAX PARCEL SU-902-15 (Map No. 24-105)

The south line of tax parcel number SU-902-15 described in Document Number 834631 in Government Lot 2, Section 28, Township 39 North, Range 9 East, Town of Sugar Camp, Oneida County, Wisconsin, being tax parcel number SU-902-15, shown on Map No. 24-105, by Wilderness Surveying, Inc., dated September 2, 2024, the south line of which is more particularly described as follows:

Commencing at the witness meander corner where the line common to Section 21 and Section 28 intersections the westerly shore of Chain Lake, marked by a capped aluminum monument; thence S 71°27'58\"/>

Thence S 84°58'36\"/>

Together with and subject to covenants, easements, and restrictions of record.

WILDERNESS SURVEYING, INC.
Post Office Box 1111 - 8793 Earls Court
Minocqua, Wisconsin 54548-1111
Telephone (715) 356-5100 - www.wildernesssurveying.com

Map Number: 24 - 105
File Number: 2 & 3 - 28 - 399
Drafted by: H. Gray

Revisions: