

MAP # **B8530**
 DATE FILED: **10-17-2024**
 BY: **CH**
 DESCRIPTION FILED:
 ONEIDA CO. SURVEYOR'S OFFICE

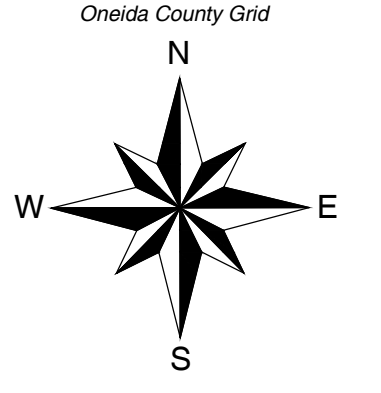

- Steel nail set
- ▲ Computed position
- Railroad spike found
- 1" sq. bar found
- 3/4" dia. iron pipe found
- ⊗ 1" dia. iron pipe found
- ⊙ 1-1/4" dia. iron pipe found
- ⊕ 1-1/2" dia. iron pipe found
- ⊖ 1-3/4" dia. iron pipe found
- ⊗ 2" dia. iron pipe found
- ⊕ 2-1/2" dia. iron pipe found
- ⊙ Well
- ⊙ Septic
- ⊙ Telephone pedestal
- () Bearing or distance of record
- [] Bearing or distance of record per Herbert Moore 1974

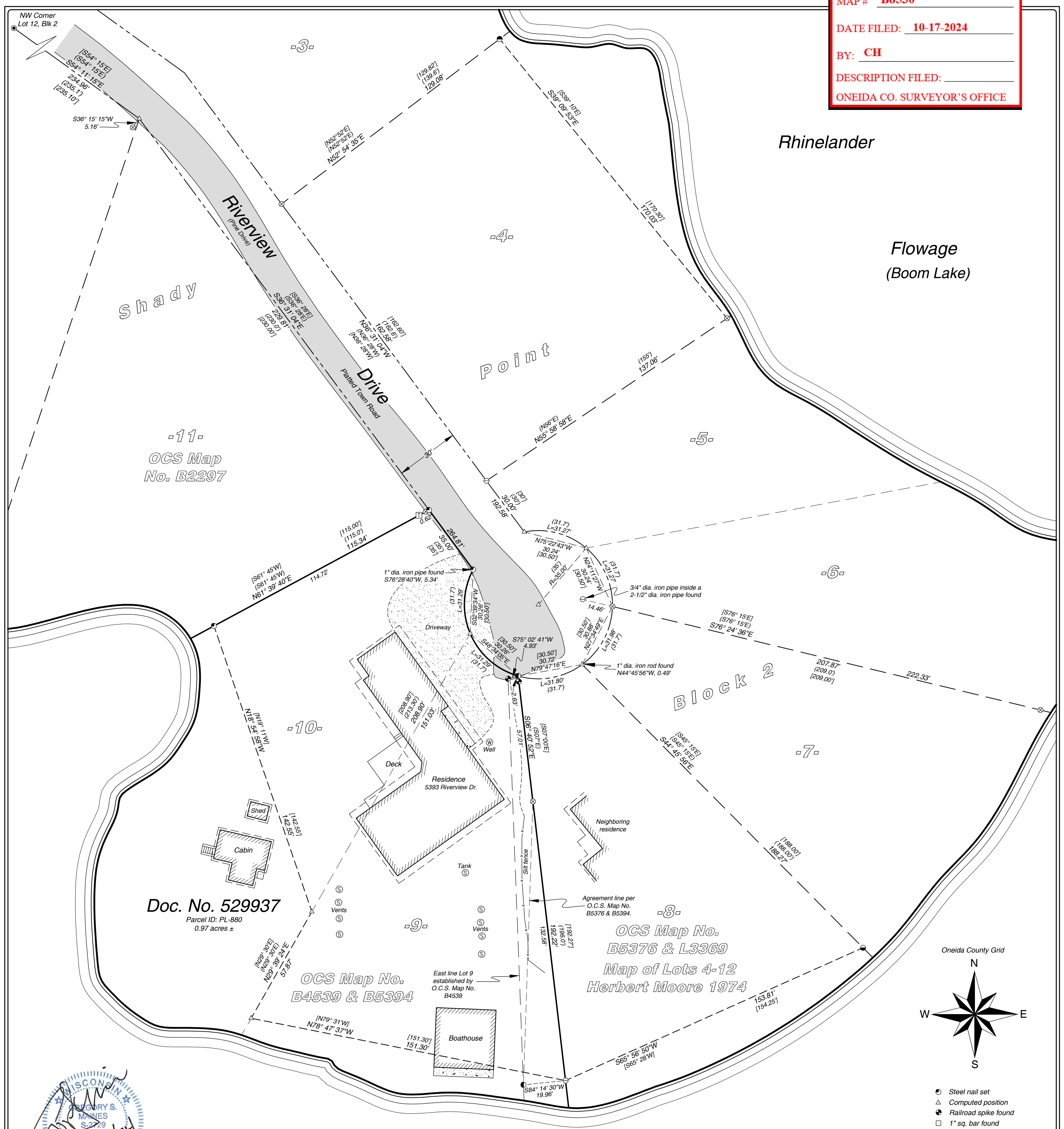
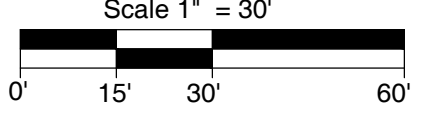

Surveyors Certificate
 I hereby certify that I have surveyed the property shown hereon; that this map represents an accurate survey of said property to the best of my knowledge and belief; and that I have complied with the applicable requirements of the Wisconsin Administrative Code Section A-E 7.

- Notes:**
- This survey was done without the benefit of a title commitment, there may or may not be easements of record that benefit or burden the subject property.
 - Fieldwork was completed on July 3, 2024.

<p>SHEET 1 OF 1</p>	<p>MAP #: 2024180 DRAWN BY: JWD DATE: 07/22/2024</p>	<p>Lots 9 and 10, Block 2 of Shady Point being part of Government Lot 4 Section 31, T 37 N, R 9 E Town of Pine Lake Oneida County, Wisconsin</p>	<p>PREPARED FOR: Robert and Lois Yogerst</p>	 <p>MAINES & ASSOCIATES Land Surveyors</p>	<p>Arbor Vitae, WI 54568 Phone 715.356.9485 Eagle River, WI 54521 Phone 715.479.2570 www.mainesandassociates.com</p>
---------------------	--	--	--	---	---