

MAP # B8535
 DATE FILED 11-13-2024
 BY CH
 ONEIDA CO. SURVEYOR'S OFFICE

SURVEY OF DOC.#791456
LOCATED IN PART OF THE NE 1/4 OF THE NE 1/4,
SEC. 2, T. 36 N., R. 8 E., TOWN OF CRESCENT,
ONEIDA COUNTY, WI.

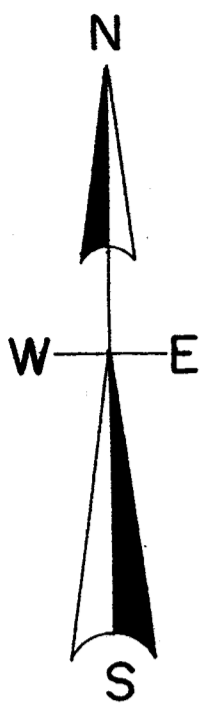

North is referenced to the North line Document #791456 being an assumed bearing of N 47° 55' 17" E.

Revised November 12th, 2024 for survey of Parcel -A- Parcel -A- is to be attached to lands as described in Doc.# 791456 and not to be sold as a separate entity. Parcel -A- contains 881 Square Feet.

○ Set 1" iron pipe

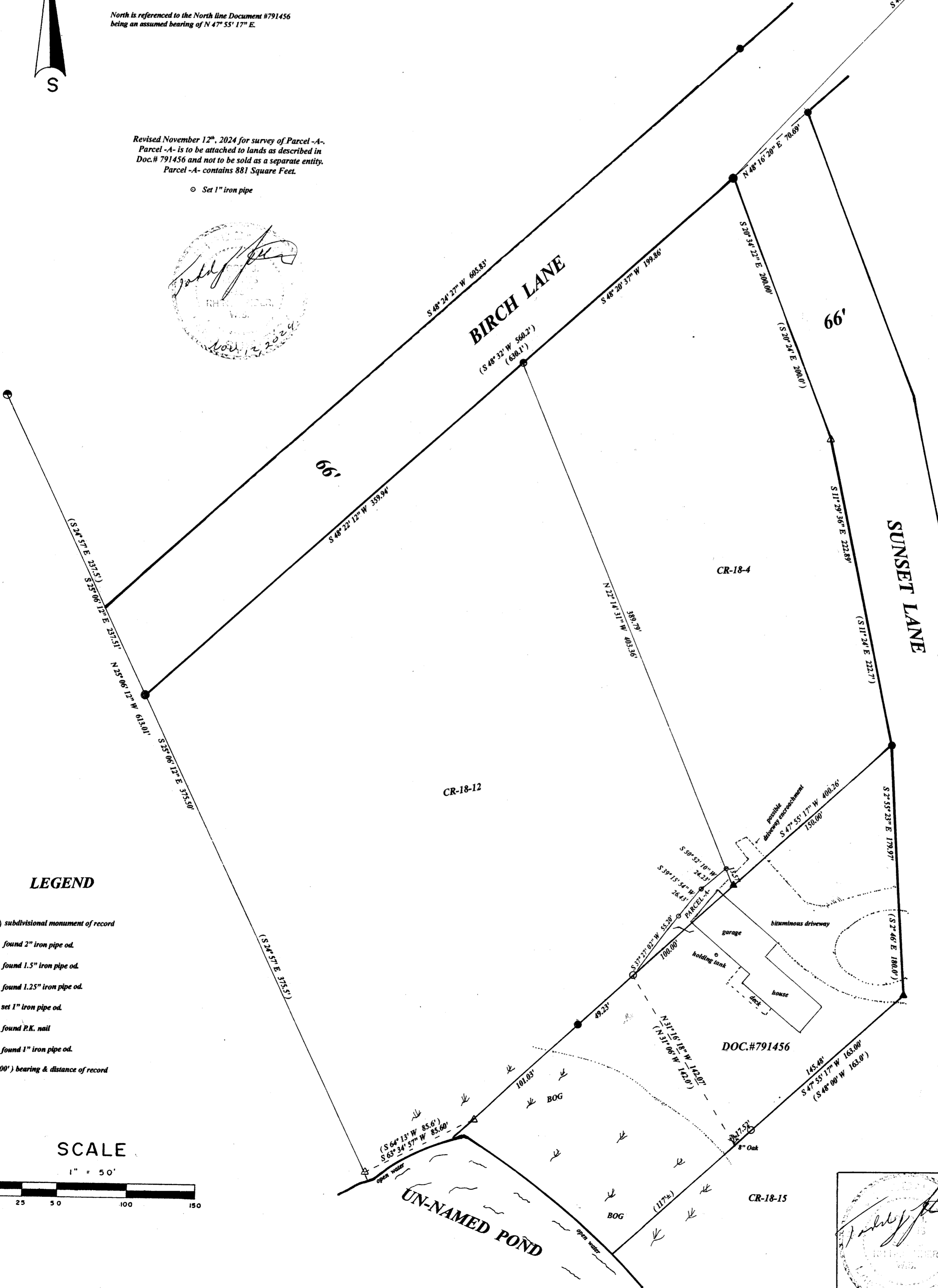

LEGEND

- subdivisinal monument of record
 - found 2" iron pipe od.
 - found 1.5" iron pipe od.
 - found 1.25" iron pipe od.
 - set 1" iron pipe od.
 - ▲ found P.K. nail
 - found 1" iron pipe od.
- (0.00') bearing & distance of record

SCALE

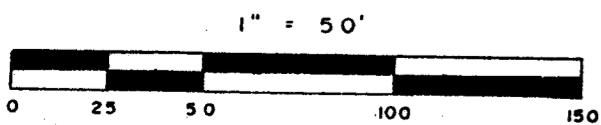

NE, Cor. Sec. 2
 see USPLS sheets

Exempt from Planning and Zoning Review
 Signature: *[Signature]* Date: 11/13/2024

I, Todd Loftus, Professional Land Surveyor, hereby certify that I have surveyed the property shown hereon. This map represents an accurate survey of said property to the best of my knowledge & belief. That I have performed this survey by order of Sarah Gardner and that I have complied with the applicable requirements of the Wisconsin Administrative Code A.E.7.

DATE Dec 4, 2023

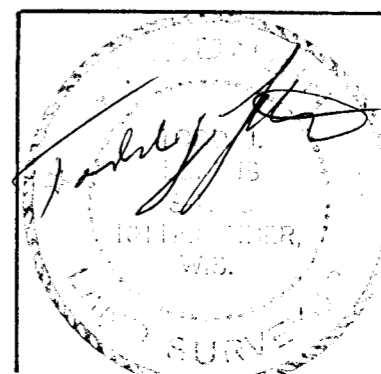

survey for Sarah Gardner
 3655 sunset Lane
 Rhinelander, WI. 54501

LOFTUS SURVEYING
 5437 RIVERVIEW DRIVE
 RHINELANDER, WI. 54501
 TEL/FAX 715-369-1142
 hodag28@hotmail.com

4004B8

B8535

B8535

B8535

B8535