

MAP # **B8536**
 DATE FILED: **11-15-2024**
 BY: **CH**
 DESCRIPTION FILED:
 ONEIDA CO. SURVEYOR'S OFFICE

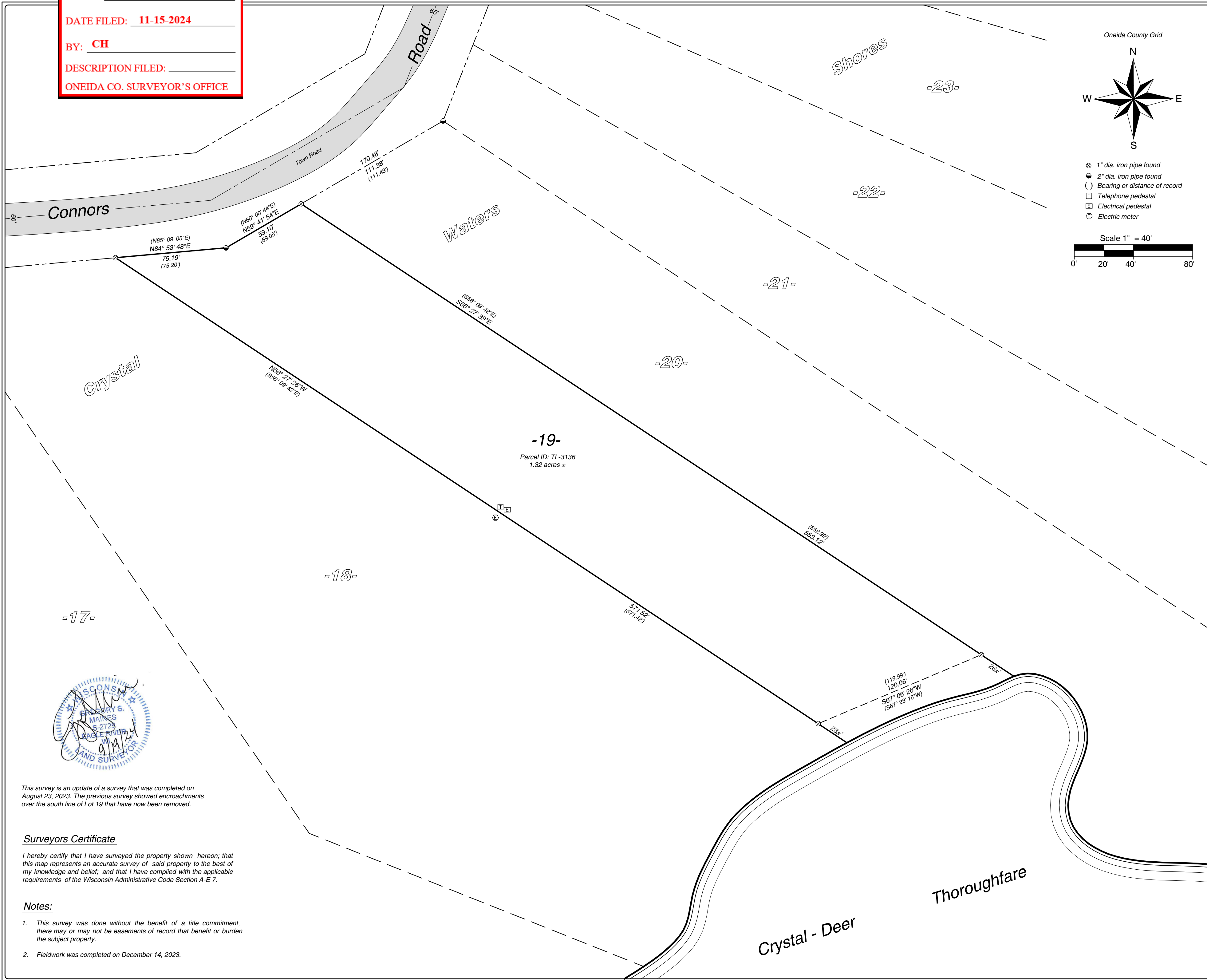

Oneida County Grid

Scale 1" = 40'

Legend:
 ⊗ 1" dia. iron pipe found
 ● 2" dia. iron pipe found
 () Bearing or distance of record
 □ Telephone pedestal
 □ Electrical pedestal
 ⊕ Electric meter

Arbor Vitae, WI 54568
 Phone 715.356.9485
 Eagle River, WI 54521
 Phone 715.479.2570
 www.mainesandassociates.com



PREPARED FOR:
 Lew & Robin
 Silva

Lot 19 of Crystal Waters Shores
 Being a part of the
 SE 1/4 of the SE 1/4
 Section 9, T 38 N, R 11 E
 Town of Three Lakes
 Oneida County, Wisconsin

MAP #: 2023259-1
 DRAWN BY: CJH
 DATE: 09/19/2024

SHEET 1 OF 1



This survey is an update of a survey that was completed on August 23, 2023. The previous survey showed encroachments over the south line of Lot 19 that have now been removed.

Surveyors Certificate

I hereby certify that I have surveyed the property shown hereon; that this map represents an accurate survey of said property to the best of my knowledge and belief; and that I have complied with the applicable requirements of the Wisconsin Administrative Code Section A-E 7.

Notes:

1. This survey was done without the benefit of a title commitment, there may or may not be easements of record that benefit or burden the subject property.
2. Fieldwork was completed on December 14, 2023.