

MAP # B8539
 DATE FILED 11-21-2024...
 BY CH
 DESCRIPTION
 ONEIDA CO. SURVEYOR'S OFFICE

LOTS 21 & 22
 of the recorded plat
DOOLITTLE BARDEN'S
WAH-CA-ZI-ZI
 being part of
GOV'T. LOTS 2 & 3
SECTION 25, T39N, R6E

Town of Minocqua
 Oneida County, Wisconsin

SURVEYOR'S CERTIFICATE
 I, James D. Rein, Professional Land Surveyor No. S-1234, hereby certify that I have surveyed the property shown hereon; that this map represents an accurate survey of said property to the best of my knowledge and belief; that I have performed this survey by order of John Johnson; and that I have complied with the requirements of Wisconsin Administrative Code A-E 7.

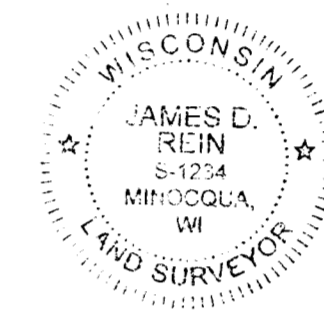

WILDERNESS SURVEYING, INC.

James D. Rein
 Professional Land Surveyor No. S-1234
 Dated this 5th day of November, 2024
 Field survey was completed on November 4, 2024.

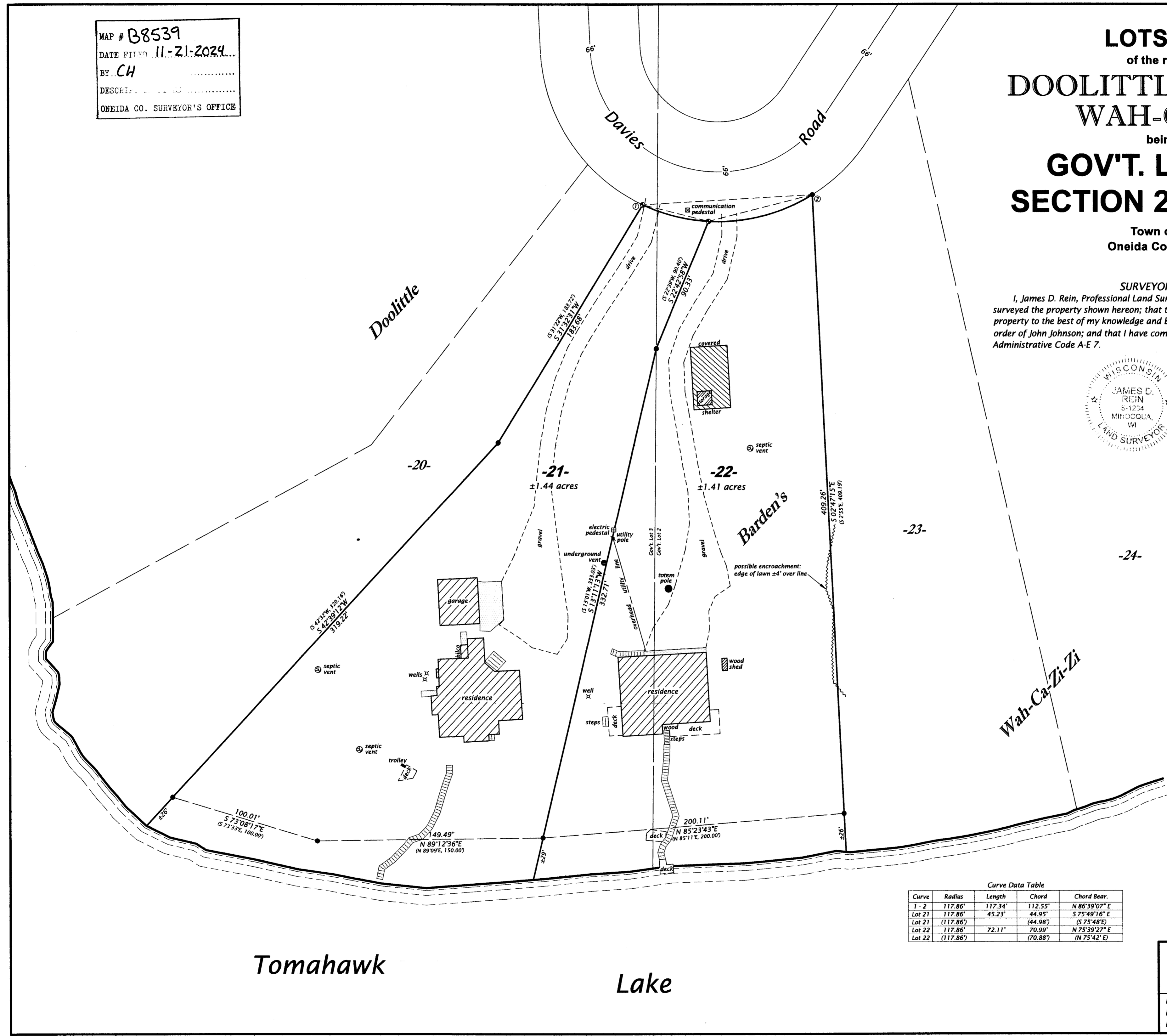

Bearings Oneida County Grid,
 based on GPS survey data,
 referenced to the east line of Lot 22,
 Doolittle Bardens Wah-Ca-Zi-Zi,
 bearing S 02°47'15"E.

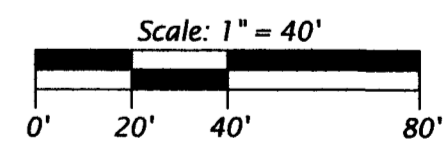
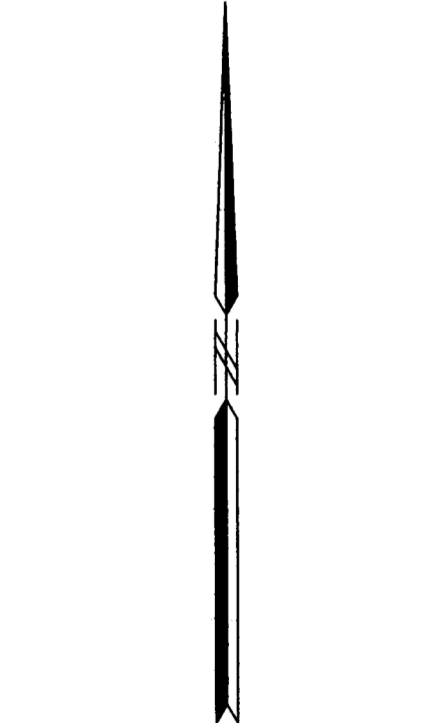

LEGEND

- = 2.5" dia. iron pipe found in place
 - = 1.0" dia. iron pipe set over 2.5" dia. iron iron found in place
 - ▭ = concrete slab or steps
 - () = previously recorded bearing and distance
- Monument sizes are outside diameter dimensions.

Curve Data Table

Curve	Radius	Length	Chord	Chord Bear.
1 - 2	117.86'	117.34'	112.55'	N 86°39'07" E
Lot 21	117.86'	45.23'	44.95'	S 75°49'16" E
Lot 21	(117.86')		(44.98')	(S 75°48' E)
Lot 22	117.86'	72.11'	70.99'	N 75°39'27" E
Lot 22	(117.86')		(70.88')	(N 75°42' E)

Tomahawk Lake

WILDERNESS SURVEYING, INC.
 Post Office Box 1111 - 8793 Earls Court
 Minocqua, Wisconsin 54548-1111
 Telephone (715) 356-5100 - www.wildernesssurveying.com

Map Number: 24 - 149
 File Number: 6 & 7 - 25 - 396
 Drafted by: S. Wruk Silva

Revisions: