

MAP # **B8541**
 DATE FILED: **12-3-2024**
 BY: **CH**
 DESCRIPTION FILED:
 ONEIDA CO. SURVEYOR'S OFFICE

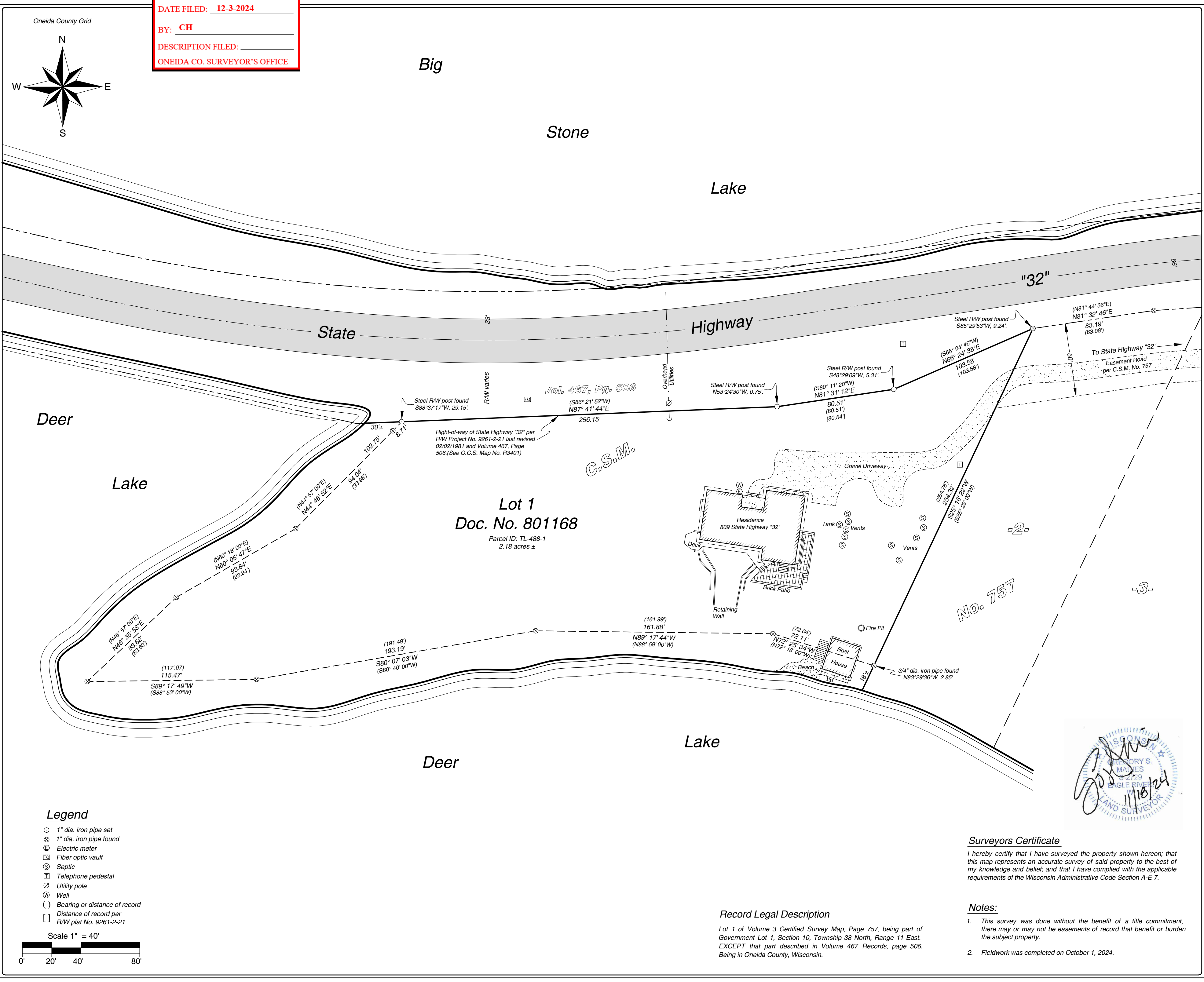

- Legend**
- 1" dia. iron pipe set
 - ⊗ 1" dia. iron pipe found
 - ⊕ Electric meter
 - ⊞ Fiber optic vault
 - ⊙ Septic
 - ⊠ Telephone pedestal
 - ⊗ Utility pole
 - ⊙ Well
 - () Bearing or distance of record
 - [] Distance of record per R/W plat No. 9261-2-21

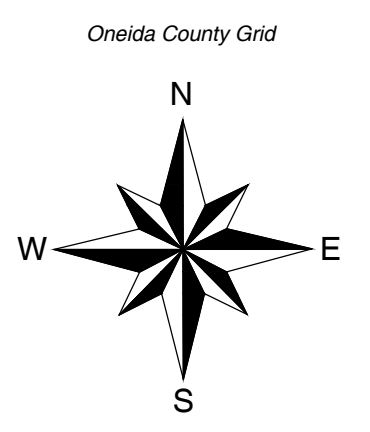
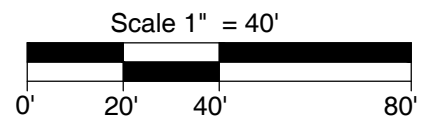

Surveyors Certificate

I hereby certify that I have surveyed the property shown hereon; that this map represents an accurate survey of said property to the best of my knowledge and belief; and that I have complied with the applicable requirements of the Wisconsin Administrative Code Section A-E 7.

Record Legal Description

Lot 1 of Volume 3 Certified Survey Map, Page 757, being part of Government Lot 1, Section 10, Township 38 North, Range 11 East. EXCEPT that part described in Volume 467 Records, page 506. Being in Oneida County, Wisconsin.

- Notes:**
- This survey was done without the benefit of a title commitment, there may or may not be easements of record that benefit or burden the subject property.
 - Fieldwork was completed on October 1, 2024.

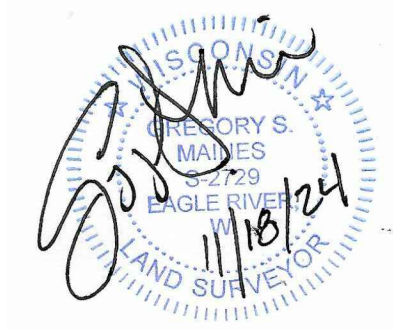

Arbor Vitae, WI 54568
 Phone 715.356.9485

Eagle River, WI 54521
 Phone 715.479.2570

www.mainesandassociates.com

M

MAINES & ASSOCIATES
 Land Surveyors

PREPARED FOR:

Donna J. Teagle

Part of Lot 1 of Certified Survey Map No. 757
 being part of
 Government Lot 1
 Section 10, T 38 N, R 11 E
 Town of Three Lakes
 Oneida County, Wisconsin

MAP #: 2024351
 DRAWN BY: CJH
 DATE: 11/18/2024
 SHEET 1 OF 1