

MAP # **B8546**
 DATE FILED: **12-17-2024**
 BY: **CH**
 DESCRIPTION FILED:
 ONEIDA CO. SURVEYOR'S OFFICE

Arbor Vitae, WI 54568
 Phone 715.356.9485
 Eagle River, WI 54521
 Phone 715.479.2570
 www.mainesandassociates.com



PREPARED FOR:
 Lakeland Investments LLC

Lot 3 of Certified Survey Map No 4563
 Being part of
 Government Lot 1
 Section 1, T 39 N, R 6 E
 Town of Woodruff
 Oneida County, Wisconsin

MAP #: 2024082
 DRAWN BY: CJH
 DATE: 12/03/2024

SHEET 1 OF 1

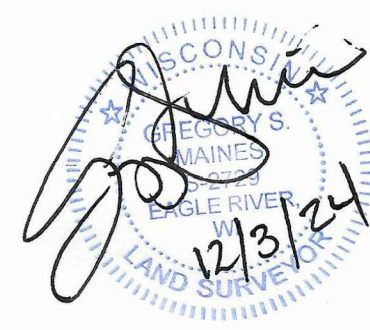
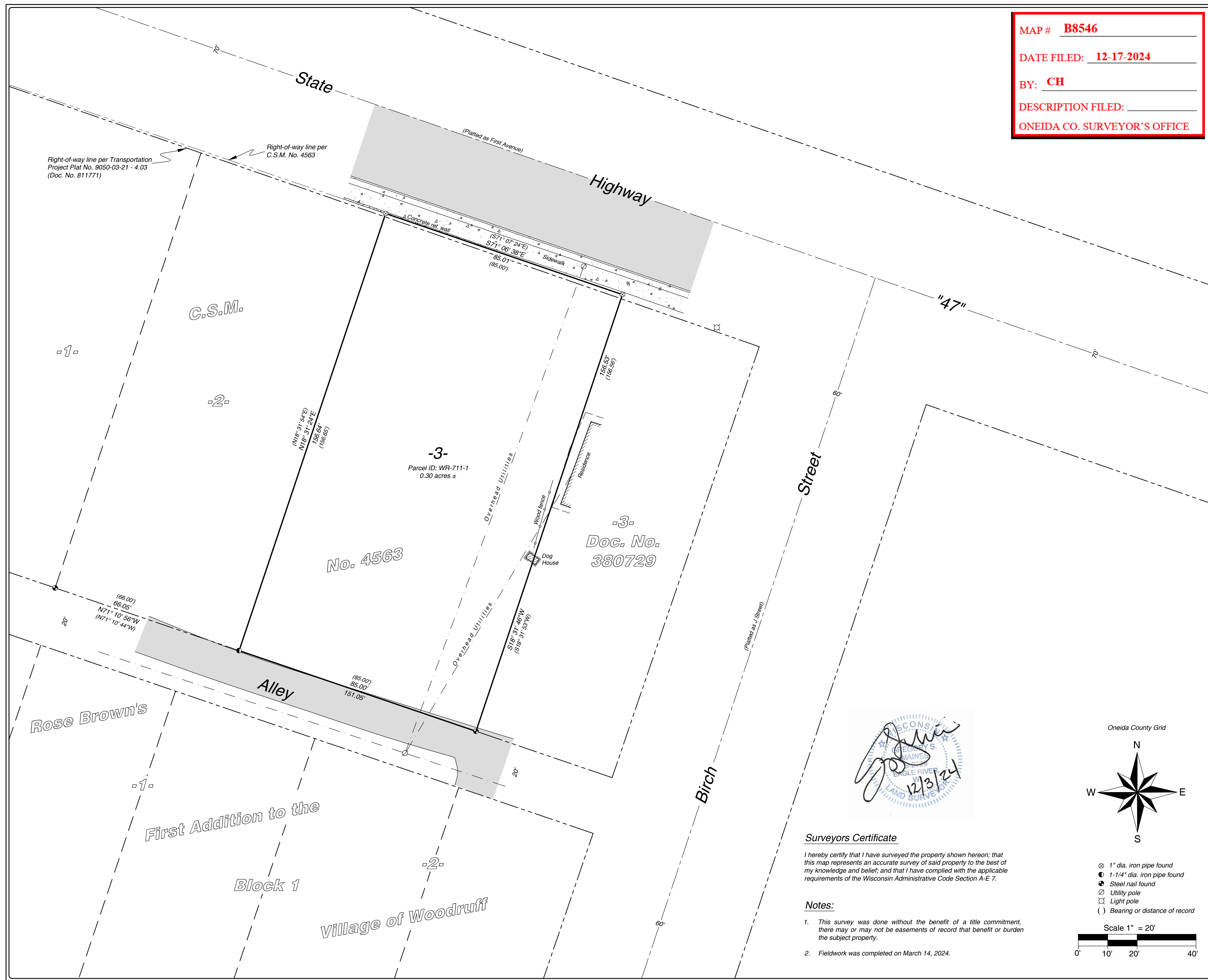

Surveyors Certificate

I hereby certify that I have surveyed the property shown hereon; that this map represents an accurate survey of said property to the best of my knowledge and belief; and that I have complied with the applicable requirements of the Wisconsin Administrative Code Section A-E 7.

Notes:

- This survey was done without the benefit of a title commitment, there may or may not be easements of record that benefit or burden the subject property.
- Fieldwork was completed on March 14, 2024.

