

MAP # **B8551**
 DATE FILED: **12-26-2024**
 BY: **CH**
 DESCRIPTION FILED: _____
 ONEIDA CO. SURVEYOR'S OFFICE

Oneida County Grid Bearings:
 Referenced to the east line of Lot 2
 of C.S.M. 3649 as bearing
 S02°32'14"E

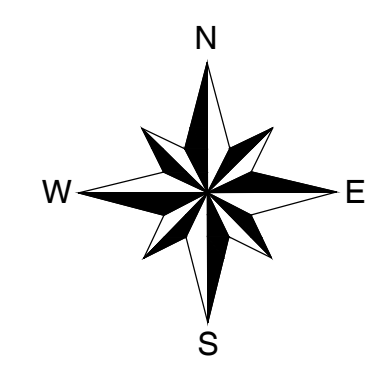

- △ Computed position
- ⊗ 3/4" dia. iron pipe found
- ⊙ 1" dia. iron pipe found
- 1-1/4" dia. iron pipe found
- () Bearing or distance of record
- ⊕ Electric meter
- ⊗ Gas meter
- ⊙ Light pole
- ⊙ Septic
- ⊙ Utility pole
- ⊙ Well

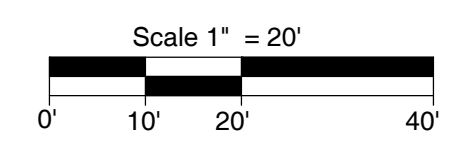

-1-
 Doc. No.
 698996

-2-
 Doc. No. 785143
 Parcel ID: SC-716
 0.46 acres ±

Doc. No. 698996

C.S.M. No. 3649

Surveyors Certificate

I hereby certify that I have surveyed the property shown hereon; that this map represents an accurate survey of said property to the best of my knowledge and belief; and that I have complied with the applicable requirements of the Wisconsin Administrative Code Section A-E 7.

Notes:

1. This survey was done without the benefit of a title commitment, there may or may not be easements of record that benefit or burden the subject property.
2. Fieldwork was completed on September 12, 2023.

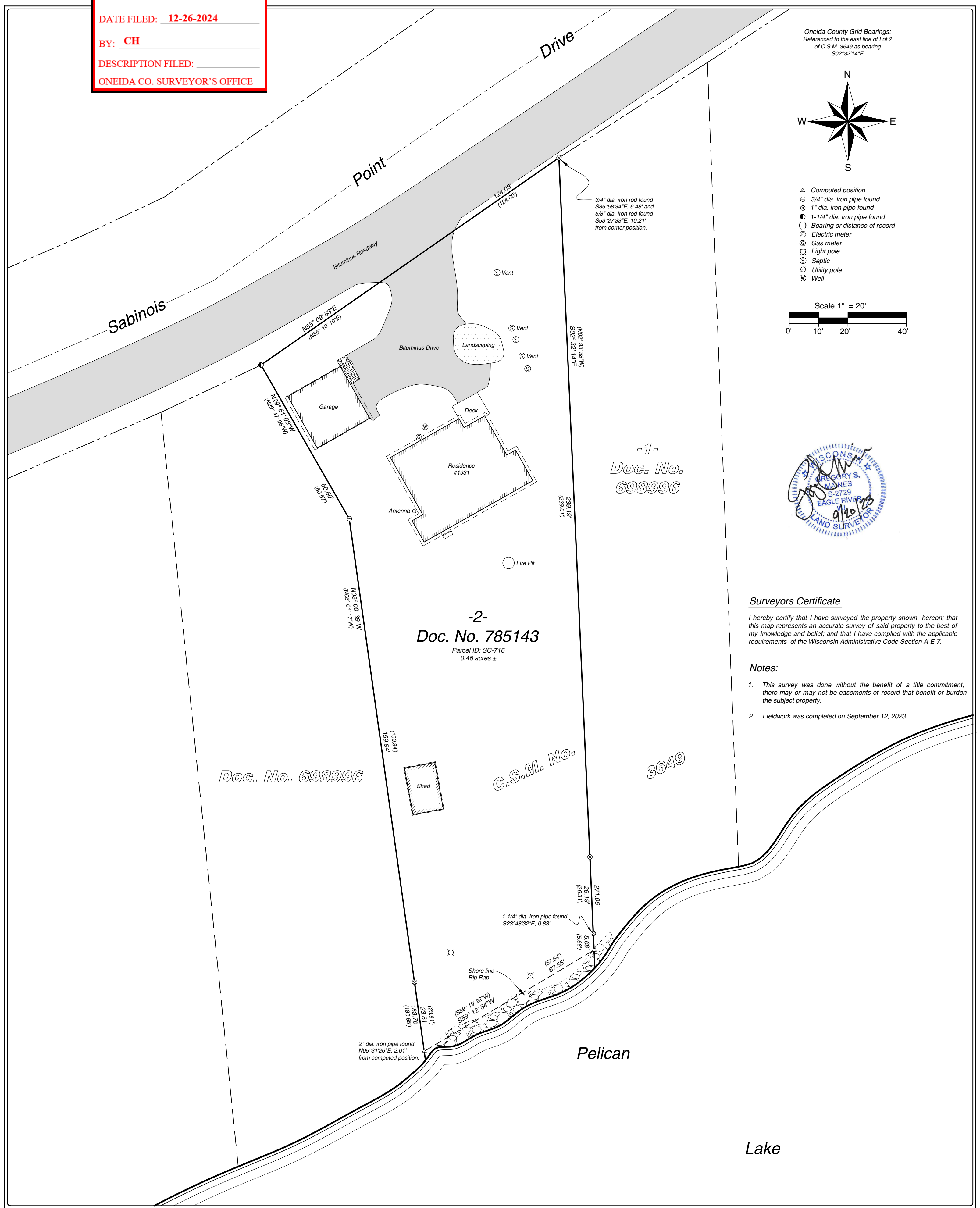

MAP #: 2023277
 DRAWN BY: CJH
 DATE: 09/20/2023
 SHEET 1 OF 1

Lot 2 of C.S.M. No. 3649
 Being a part of Lot 2 & 3 of Sabinois Point
 in Government Lot 1
 Section 13, T 35 N, R 10 E
 Town of Schoepke
 Oneida County, Wisconsin

PREPARED FOR:
 Kenneth & Diana
 Nelson



Arbor Vitae, WI 54568
 Phone 715.356.9485
 Eagle River, WI 54521
 Phone 715.479.2570
 www.mainesandassociates.com

B8551

B8551

B8551

B8551