



MAP # **B8564**
 DATE FILED: **2-21-2025**
 BY: **CH**
 DESCRIPTION FILED: _____
 ONEIDA CO. SURVEYOR'S OFFICE

Surveyors Certificate

I hereby certify that I have surveyed the property shown hereon; that this map represents an accurate survey of said property to the best of my knowledge and belief; and that I have complied with the applicable requirements of the Wisconsin Administrative Code Section A-E 7.

Notes:

1. This survey was done without the benefit of a title commitment, there may or may not be easements of record that benefit or burden the subject property.
2. There was snow cover during the time of this survey, there may have been improvements that could not be seen and therefore are not shown.
3. Any wetlands shown hereon were derived from county topographic data and aerial imagery, they have not been delineated and are for reference only.
4. Fieldwork was completed on February 3, 2025.

Oneida County Grid Bearings:
 Referenced to the northeast line of
 Unit 132 as bearing S62°18'17"E

△ Computed position
 ⊗ 1" dia. iron pipe found
 ⊠ Telephone pedestal
 LCE Limited Common Element

Scale 1" = 30'

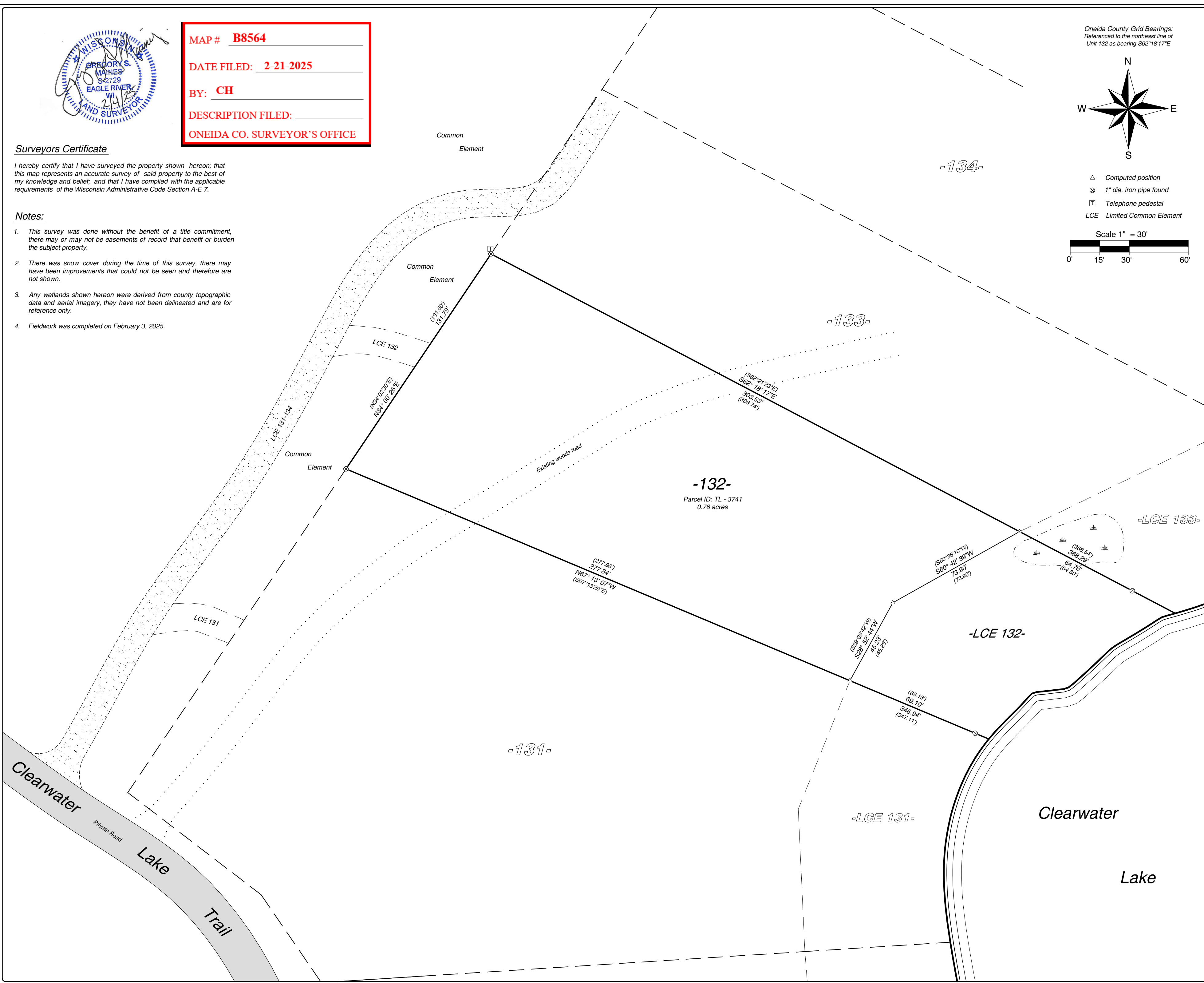

Arbor Vitae, WI 54568
 Phone 715.356.9485
 Eagle River, WI 54521
 Phone 715.479.2570
 www.mainesandassociates.com

MAINES & ASSOCIATES
 Land Surveyors

PREPARED FOR:
 Luke Ernst

Unit 132 of Clearwater Lake Club Condominium
 Part of Government Lot 4
 Section 23, T 39 N, R 10 E
 Town of Three Lakes
 Oneida County, Wisconsin

MAP #: 2025022
 DRAWN BY: LWV
 DATE: 02/04/2025
 SHEET 1 OF 1