

MAP # **B8565**
 DATE FILED: **3-3-2025**
 BY: **CH**
 DESCRIPTION FILED: _____
 ONEIDA CO. SURVEYOR'S OFFICE

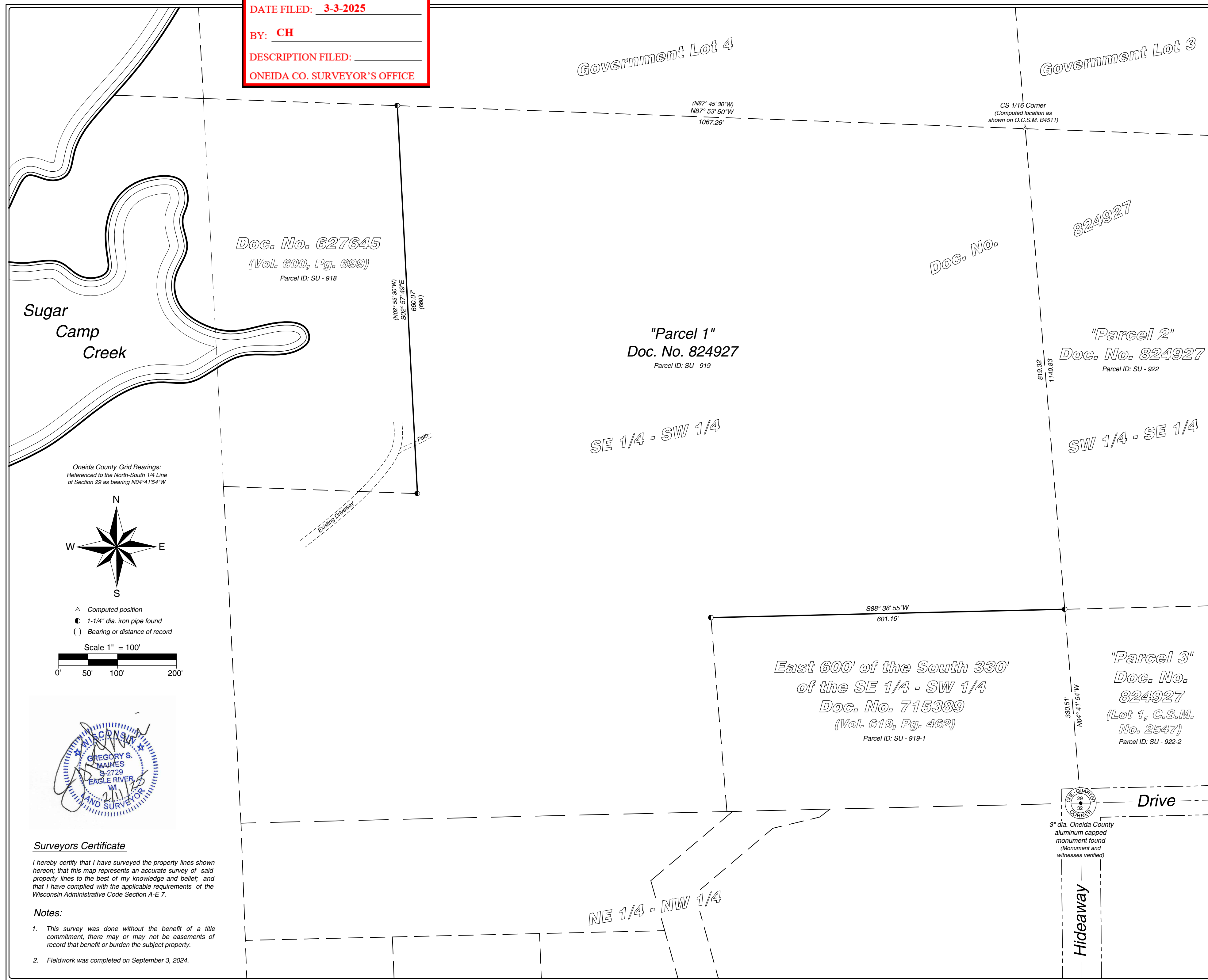

Doc. No. 627645
 (Vol. 600, Pg. 699)
 Parcel ID: SU - 918

"Parcel 1"
 Doc. No. 824927
 Parcel ID: SU - 919

"Parcel 2"
 Doc. No. 824927
 Parcel ID: SU - 922

East 600' of the South 330'
 of the SE 1/4 - SW 1/4
 Doc. No. 715389
 (Vol. 619, Pg. 462)
 Parcel ID: SU - 919-1

"Parcel 3"
 Doc. No. 824927
 (Lot 1, C.S.M. No. 2547)
 Parcel ID: SU - 922-2

Oneida County Grid Bearings:
 Referenced to the North-South 1/4 Line
 of Section 29 as bearing N04°41'54"W

△ Computed position
 ● 1-1/4" dia. iron pipe found
 () Bearing or distance of record

Scale 1" = 100'

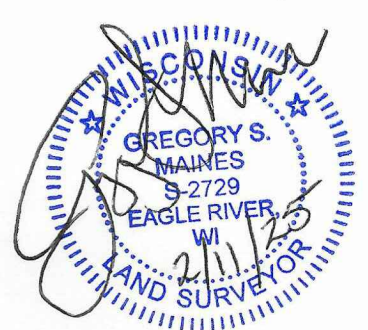

Surveyors Certificate

I hereby certify that I have surveyed the property lines shown hereon; that this map represents an accurate survey of said property lines to the best of my knowledge and belief; and that I have complied with the applicable requirements of the Wisconsin Administrative Code Section A-E 7.

Notes:

1. This survey was done without the benefit of a title commitment, there may or may not be easements of record that benefit or burden the subject property.
2. Fieldwork was completed on September 3, 2024.

Arbor Vitae, WI 54568
 Phone 715.356.9485
 Eagle River, WI 54521
 Phone 715.479.2570
 www.mainesandassociates.com

MAINES & ASSOCIATES
 Land Surveyors

PREPARED FOR:
 Thomas Joslin

Part of the South and West Lines
 of Parcel 1 in Doc. No. 824927
 Being part of the SE 1/4 of the SW 1/4
 Section 29, T 39 N, R 9 E
 Town of Sugar Camp
 Oneida County, Wisconsin

MAP #: 2024158-1
 DRAWN BY: LWV
 DATE: 02/11/2025

SHEET 1 OF 1