

MAP # **B8567**
 DATE FILED: **3-7-2025**
 BY: **CH**
 DESCRIPTION FILED:
 ONEIDA CO. SURVEYOR'S OFFICE

B8567

B8567

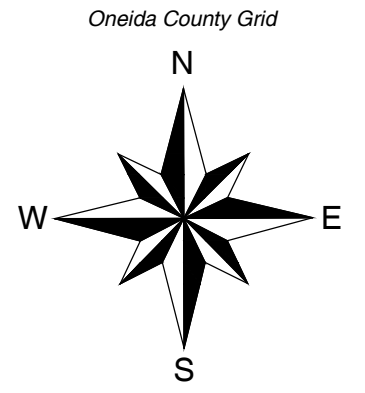
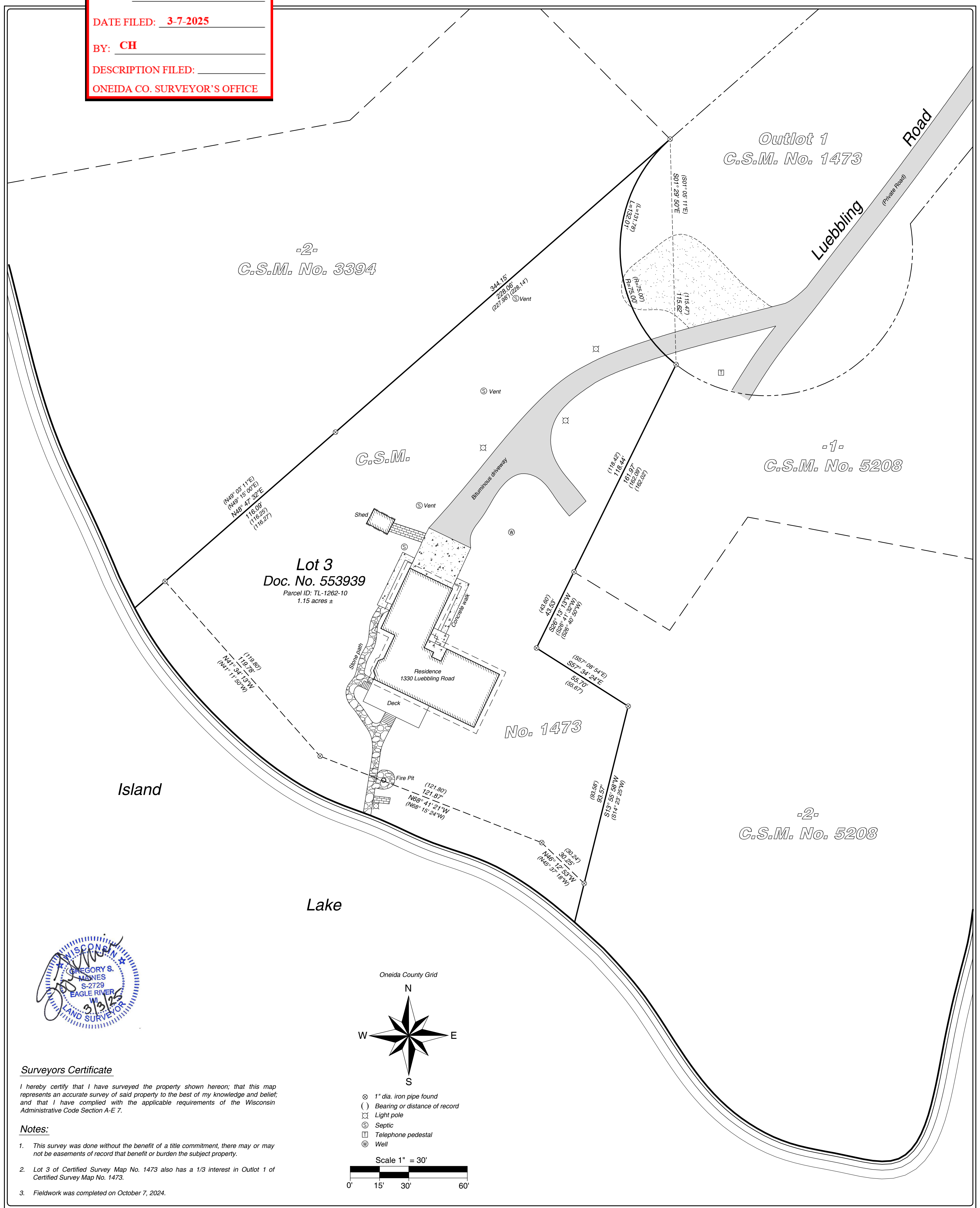

Oneida County Grid

- ⊗ 1" dia. iron pipe found
- () Bearing or distance of record
- ⊠ Light pole
- ⊙ Septic
- ⊞ Telephone pedestal
- ⊕ Well

Scale 1" = 30'

0' 15' 30' 60'

Surveyors Certificate

I hereby certify that I have surveyed the property shown hereon; that this map represents an accurate survey of said property to the best of my knowledge and belief; and that I have complied with the applicable requirements of the Wisconsin Administrative Code Section A-E 7.

Notes:

1. This survey was done without the benefit of a title commitment, there may or may not be easements of record that benefit or burden the subject property.
2. Lot 3 of Certified Survey Map No. 1473 also has a 1/3 interest in Outlot 1 of Certified Survey Map No. 1473.
3. Fieldwork was completed on October 7, 2024.

SHEET 1 OF 1
 DATE: 03/03/2025
 DRAWN BY: CJH
 MAP #: 2024312

Lot 3 of Certified Survey Map No. 1473
 recorded in Volume 5 CSM, Page 1473
 being part of Government Lot 6
 Section 29, T 39 N, R 11 E
 Town of Three Lakes
 Oneida County, Wisconsin

PREPARED FOR:
 Christopher Curran Trust
 and the
 Lois Curran Trust



Arbor Vitae, WI 54568
 Phone 715.356.9485
 Eagle River, WI 54521
 Phone 715.479.2570
 www.mainesandassociates.com

B8567

B8567