

B8569

B8569

MAP # B8569
 DATE FILED 3-14-2025
 BY CH
 DESCRIPTION FILED
 ONEIDA CO. SURVEYOR'S OFFICE

LOT 4
 of
Certified Survey Map No. 1700
 being part of the
SE 1/4 of the NE 1/4
SECTION 27, T38N, R5E
 Town of Minocqua
 Oneida County, Wisconsin

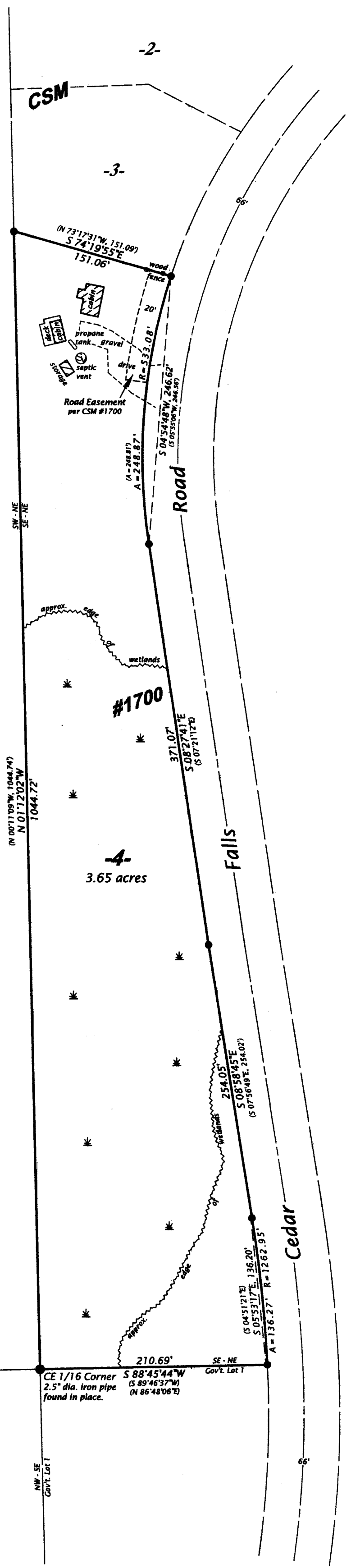

SURVEYOR'S CERTIFICATE
 I, James D. Rein, Professional Land Surveyor No. S-1234, hereby certify that I have surveyed the property shown hereon; that this map represents an accurate survey of said property to the best of my knowledge and belief; that I have performed this survey by order of Daniel P. Palmer; and that I have complied with the requirements of Wisconsin Administrative Code A-E 7.



WILDERNESS SURVEYING, INC.

James D. Rein
 Professional Land Surveyor No. S-1234
 Dated this 1st day of March, 2025

Field survey was completed on February 19, 2025.

Bearings Oneida County Grid, based on GPS survey data, referenced to the west line of Lot 4 of CSM #1700, bearing N 01°12'02\"/>

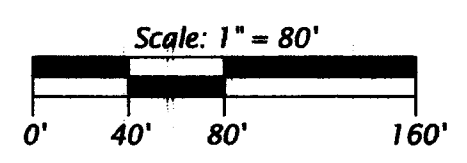

LEGEND
 ● = 1.0" dia. iron pipe previously set by W.S.I.
 () = previously recorded bearing and distance
 Monument sizes are outside diameter dimensions.
 Other corner monuments are as noted.

WILDERNESS SURVEYING, INC.
 Post Office Box 1111 - 8793 Earls Court
 Minocqua, Wisconsin 54548-1111
 Telephone (715) 356-5100 - www.wildernesssurveying.com

Map Number: 25 - 06
 File Number: 8 - 27 - 385
 Drafted by: H. Gray

Revisions:

B8569

B8569