

B8570

B8570

MAP # B8570  
 DATE FILED 3-11-2025  
 BY CH  
 DESCRIPTION  
 ONEIDA CO. SURVEYOR'S OFFICE

**Lots 1 & 2**  
 of  
**Certified Survey Map No. 2139**

recorded in  
**Volume 8 Survey Maps, pg's. 2139 & 2139-A**

being part of  
**GOV'T. LOT 4**

and part of the  
**SW 1/4 of the NE 1/4**  
**SECTION 30, T39N, R7E**

Town of Woodruff  
 Oneida County, Wisconsin

**SURVEYOR'S CERTIFICATE**  
 I, James D. Rein, Professional Land Surveyor No. S-1234, hereby certify that I have surveyed the property shown hereon; that this map represents an accurate survey of said property to the best of my knowledge and belief; that I have performed this survey by order of Brenda Thompson; and that I have complied with the requirements of Wisconsin Administrative Code A-E 7.

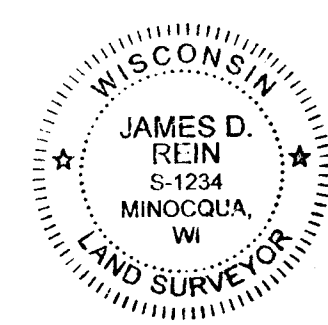

**WILDERNESS SURVEYING, INC.**

*James D. Rein*  
 Professional Land Surveyor No. S-1234  
 Dated this 4th day of March, 2025  
 Field survey was completed on January 27, 2025.

Curve Data Table

Curve	Radius	Length	Chord	Chord Bear.
1-3	310.53'	214.90'	210.64'	N 78°39'41" E
1-3	(310.53')	(214.90')	(210.64')	(N 77°57'24" E)
1-3	(310.53')	(214.78')	(210.53')	(S 77°52'35" W)
1-2	310.53'	35.00'	34.98'	S 84°44'31" E
1-2	(310.53')	(35.00')	(34.98')	(S 85°26'48" E)
2-3	310.53'	179.90'	177.40'	N 75°23'56" E
2-3	(310.53')	(179.90')	(177.40')	(N 74°43'40" E)
4-5	210.04'	43.16'	43.08'	N 64°35'47" E
4-5	(210.04')	(43.16')	(43.08')	(N 63°53'30" E)
4-5	(210.04')	(43.02')	(42.94')	(S 63°55'58.5" W)

Bearings Oneida County Grid,  
 based on GPS survey data,  
 referenced to the east line  
 of Lot 2, CSM #2139,  
 bearing S 14°26'20" W.

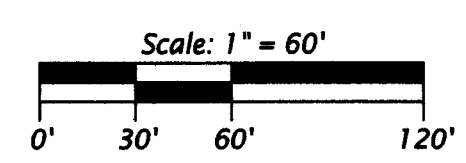
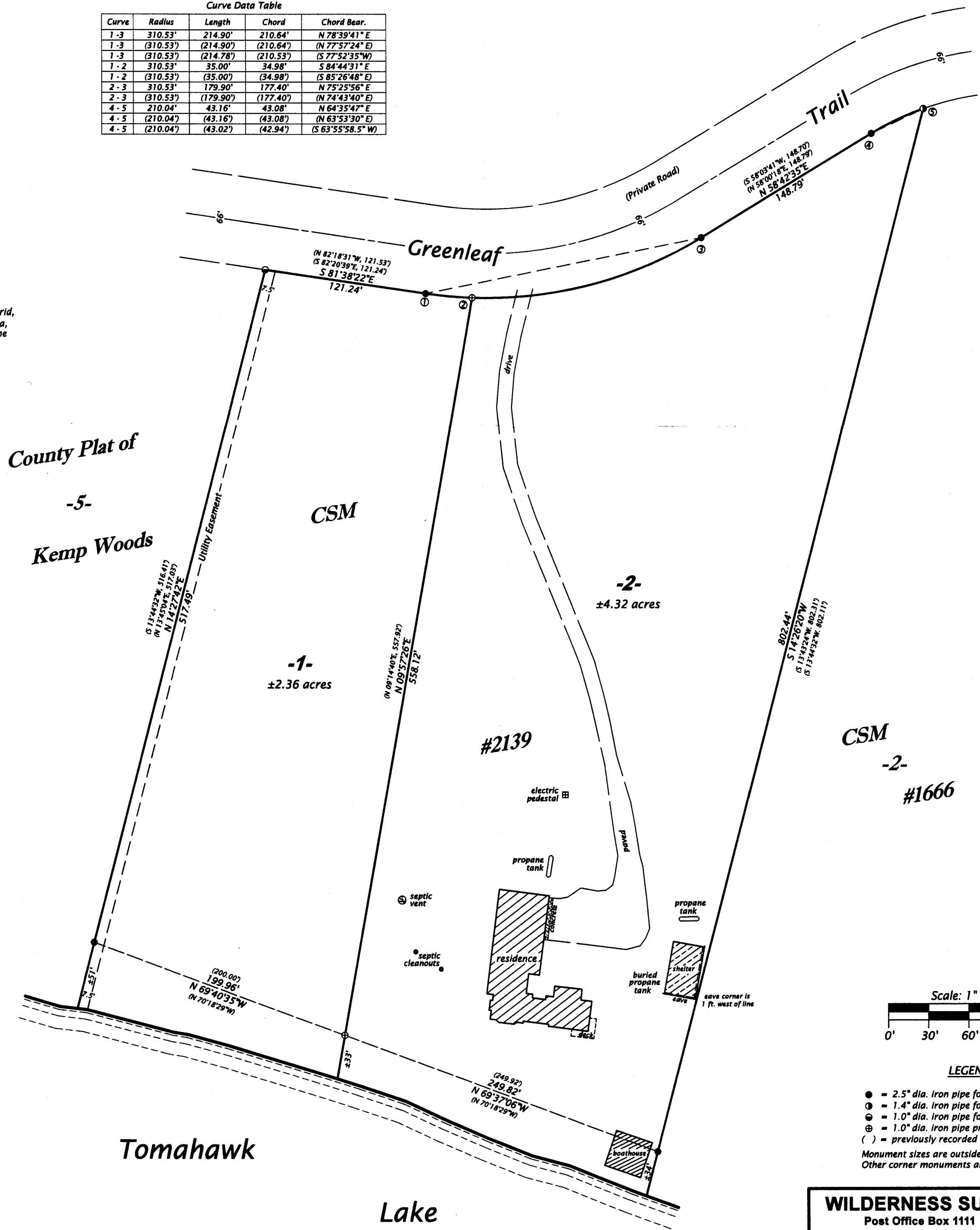

- LEGEND**
- = 2.5" dia. iron pipe found in place
  - = 1.4" dia. iron pipe found in place
  - ⊙ = 1.0" dia. iron pipe found in place
  - ⊕ = 1.0" dia. iron pipe previously set by W.S.I.
  - ( ) = previously recorded bearing and distance
- Monument sizes are outside diameter dimensions.  
 Other corner monuments are as noted.

**WILDERNESS SURVEYING, INC.**  
 Post Office Box 1111 - 8793 Earls Court  
 Minocqua, Wisconsin 54448-1111  
 Telephone (715) 356-5100 - www.wildernesssurveying.com

Map Number: 25 - 01  
 File Number: 7 & 9 - 30 - 397  
 Drafted by: S. Wruck Silva

Revisions:

B8570

B8570