

Part of the
**NE 1/4 of the SE 1/4
SECTION 19, T39N, R8E**

Town of Newbold
Oneida County, Wisconsin

SURVEYOR'S CERTIFICATE

I, James D. Rein, Professional Land Surveyor No. S-1234, hereby certify that I have surveyed the property shown hereon; that this map represents an accurate survey of said property to the best of my knowledge and belief; that I have performed this survey by order of Nancy Zacher; and that I have complied with the requirements of Wisconsin Administrative Code A-E 7.

**WILDERNESS
SURVEYING,
INC.**

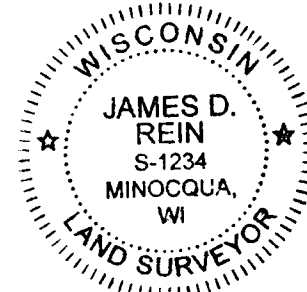

James D. Rein
Professional Land Surveyor No. S-1234
Dated this 19th day of December, 2024
Revised this 28th day of March, 2025
Field survey was completed on October 22, 2024.

Map # B8579
DATE FILED 4-16-2025
BY CH
DESCRIPTION FILED
ONEIDA CO. SURVEYOR'S OFFICE

Bearings Oneida County Grid,
based on GPS survey data,
referenced to the west line
of the SW 1/4, Section 19,
bearing N 00°20'13"W.

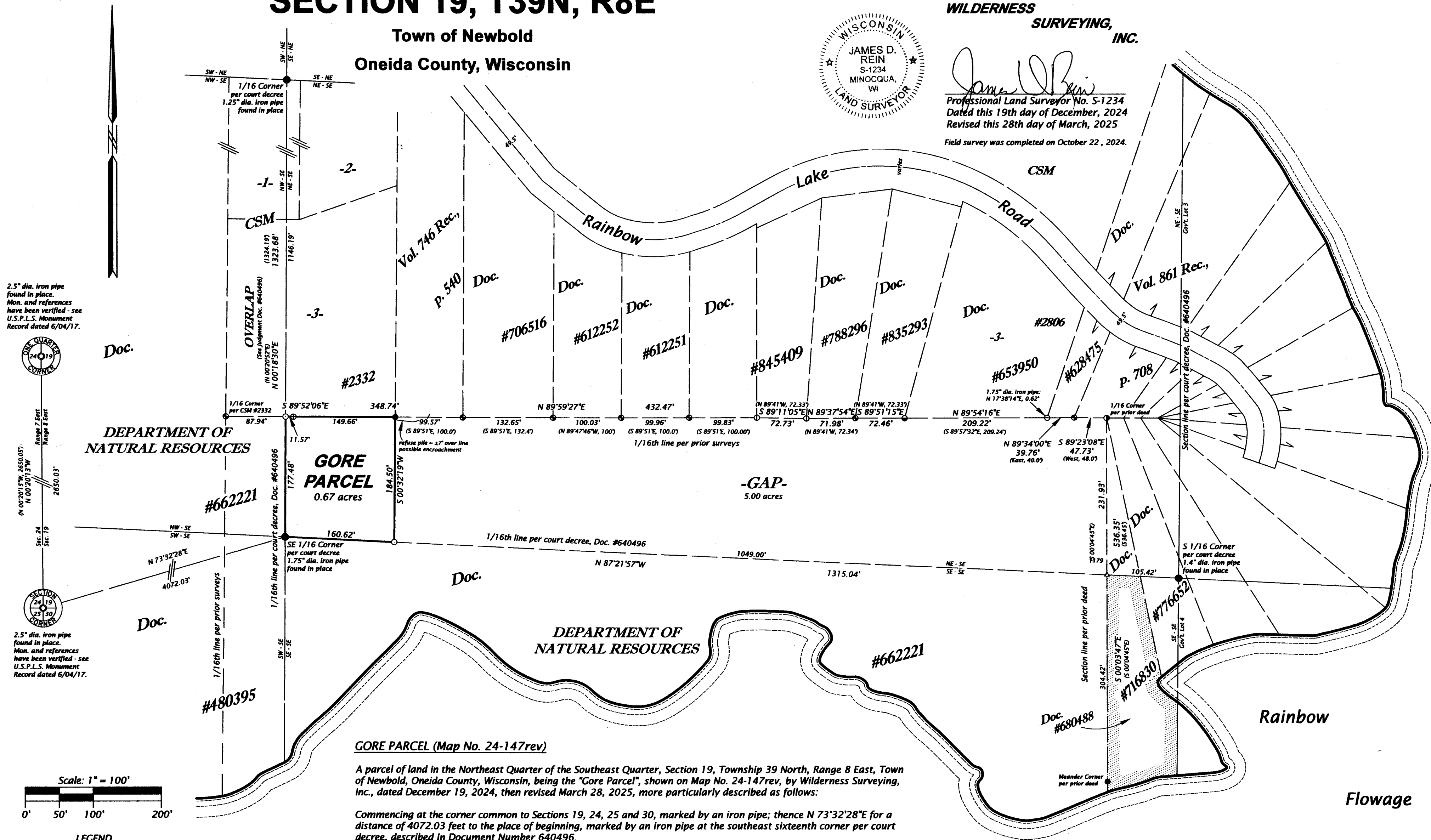

GORE PARCEL (Map No. 24-147rev)

A parcel of land in the Northeast Quarter of the Southeast Quarter, Section 19, Township 39 North, Range 8 East, Town of Newbold, Oneida County, Wisconsin, being the "Gore Parcel", shown on Map No. 24-147rev, by Wilderness Surveying, Inc., dated December 19, 2024, then revised March 28, 2025, more particularly described as follows:

Commencing at the corner common to Sections 19, 24, 25 and 30, marked by an iron pipe; thence N 73°32'28"E for a distance of 4072.03 feet to the place of beginning, marked by an iron pipe at the southeast sixteenth corner per court decree, described in Document Number 640496.

Thence N 00°18'30"E for a distance of 177.48 feet along the sixteenth line per court decree, described in Document Number 640496, to the south line of Lot 3 of Certified Survey Map Number 2332; thence along the south line of Lot 3, S 89°52'06"E for a distance of 11.57 feet to an iron pipe; and S 89°52'06"E for a distance of 149.66 feet to an iron pipe at the southwest corner of that parcel of land described in Volume 746 records, page 540; thence S 00°32'19"W for a distance of 184.50 feet to the sixteenth line per court decree; thence N 87°21'57"W for a distance of 160.62 feet along the south line of the Northeast Quarter of the Southeast Quarter per court decree, to the place of beginning.

Said property contains 0.67 acres.

WILDERNESS SURVEYING, INC.

Post Office Box 1111 - 8793 Earls Court
Minocqua, Wisconsin 54548-1111
Telephone (715) 356-5100 - www.wildernesssurveying.com

Map Number: 24 - 147rev
File Number: 9 - 19 - 398
Drafted by: H. Gray

Revisions:
March 28, 2025