

MAP # **B8583**  
 DATE FILED **4-30-2025**  
 BY **CH**  
 DESCRIPTION **17 MAR 23**  
 ONEIDA CO. SURVEYOR'S OFFICE

**Lot 12**

and part of

**Lot 11**

**Frank & Theresa Whites' Sub.**

being in the

**NW 1/4, of the SE 1/4**

**SECTION 26**

**T. 36 N., R. 6 E.**

**Town of Nokomis**

**Oneida County, Wis.**

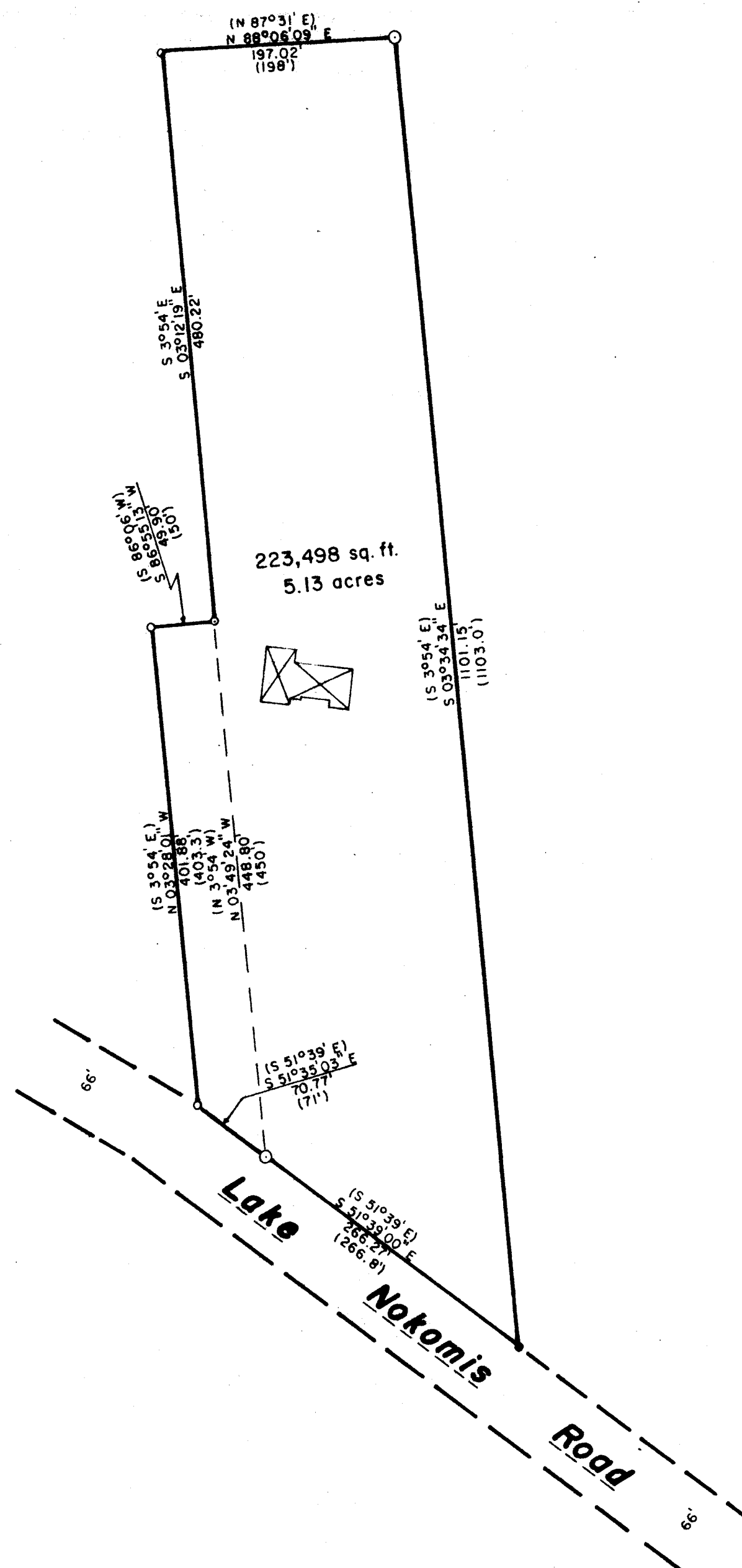

I, Lester J. Schmit, Professional Land Surveyor S-1192 hereby certify that I have surveyed the property shown hereon; that this map is a true and accurate representation thereof; that said survey was performed by order of Steve Garrison; and that I have complied with applicable requirements of s. A-E 7 of the Wisconsin Administrative Code.

Note: Property description, if any, conforming to this survey have been provided on separate sheets.

Lester J. Schmit

Lester J. Schmit P.L.S. S-1192

Professional Land Surveyor

Dated this 17th day of March 2023

# **LEGEND**

- 1 5/8" o.d. iron pipe found in place.
- 1" o.d. iron pipe found in place.
- 7/8" o.d. iron pipe found in place.
- 5/8" rebar found in place.
- ⊠ Denotes building.
- ( ) Indicates bearing or distance of record.

<b>TIMBERLAND SURVEYORS</b>		TOMAHAWK WIS.	
SURVEY FOR			
<b>STEVE GARRISON</b>			
<b>2256 LK. NOKOMIS RD.</b>			
<b>TOMAHAWK, WIS.</b>			
DATE 17 MAR 23	DWN. BY L.J.S.	SCALE 1" = 100'	
REVISED	BY	DWG. NO.	
REVISED	BY	1523	

