

MAP # **B8594**

DATE FILED: **7-7-2025**

BY: **CH**

DESCRIPTION FILED: \_\_\_\_\_

ONEIDA CO. SURVEYOR'S OFFICE

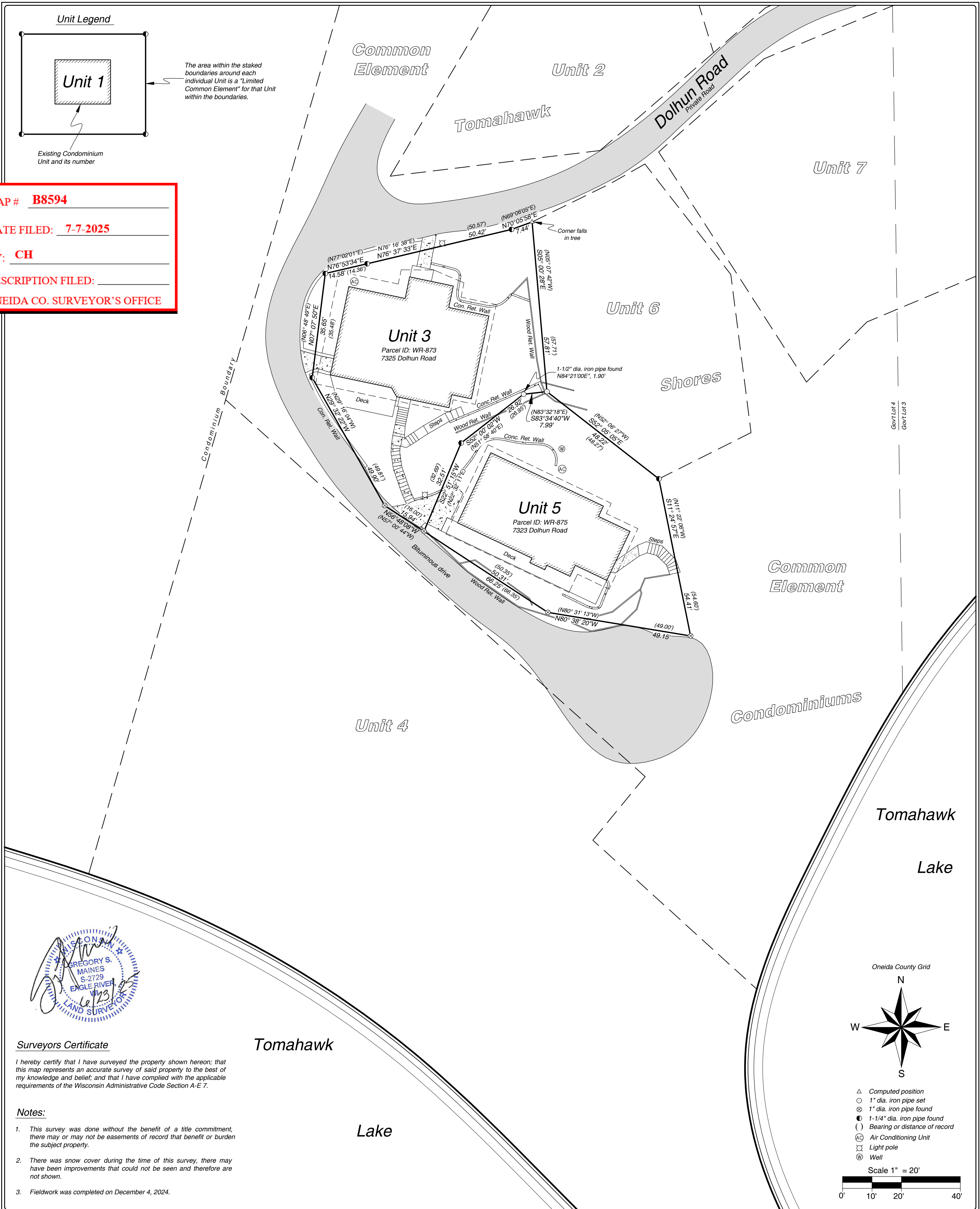

SHEET 1 OF 1

DATE: 06/23/2025

DRAWN BY: CJH

MAP #: 2024458

Unit 3 and Unit 5 of  
Tomahawk Shores Owners Ass'n, LTD.  
Said plat being part of Government Lots 3 and 4  
Section 33, T 39 N, R 7 E  
Town of Woodruff  
Oneida County, Wisconsin

PREPARED FOR:

James Yahnke

**MAINES & ASSOCIATES**  
Land Surveyors

Arbor Vitae, WI 54568  
Phone 715.356.9485  
  
Eagle River, WI 54521  
Phone 715.479.2570  
  
www.mainesandassociates.com