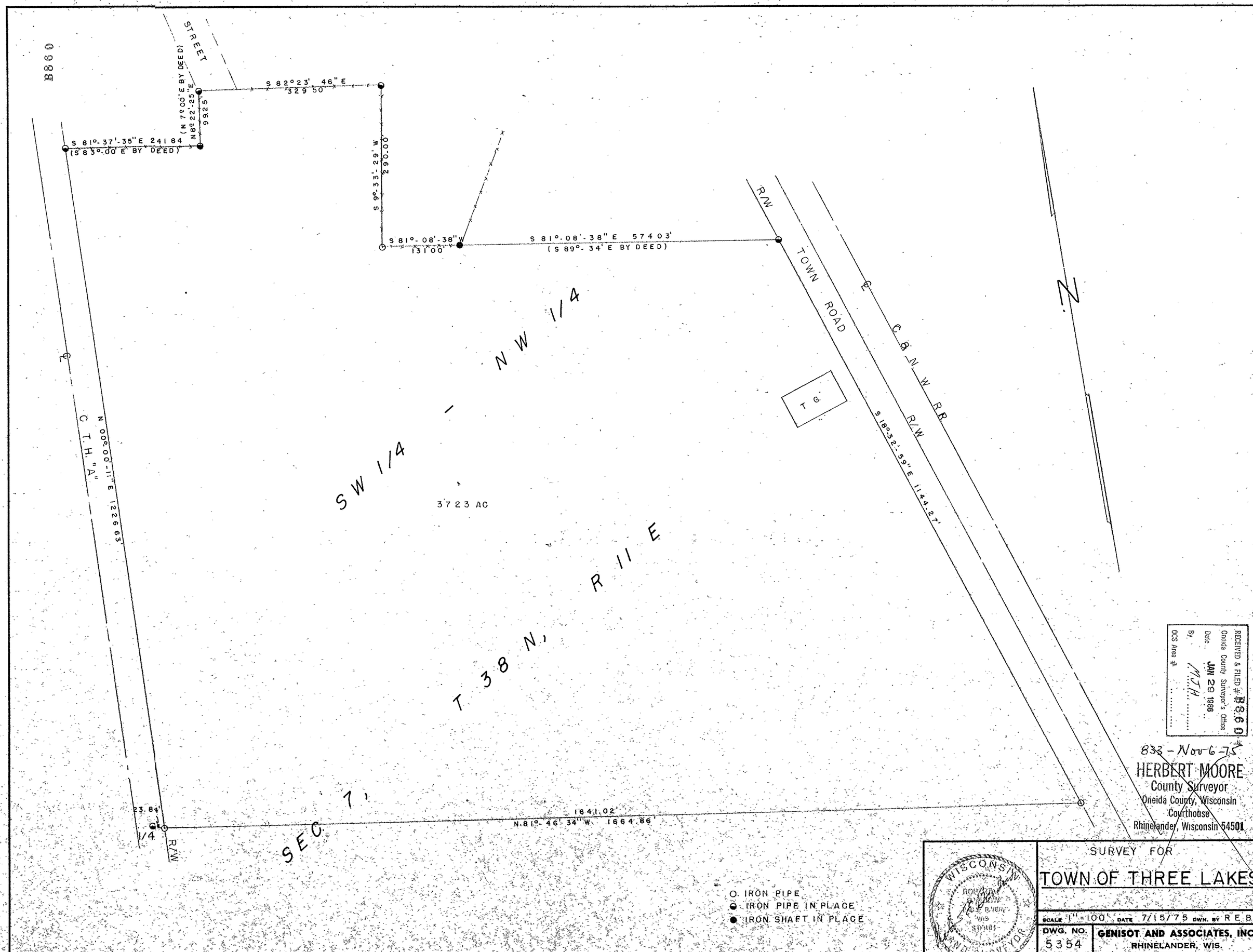
B860
STREET
(N 7°00' E BY DEED)
N 8°22'-25" E
99.25'
S 82°23' 46" E
329 50'
S 81°-37'-35" E 241 84
(S 83°-00' E BY DEED)
S 9°-33'-29' W
290.00'
S 81°-08'-38" W
131 00'
S 81°-08'-38" E 574 03'
(S 89°-34' E BY DEED)
R/W
TOWN ROAD
℄ C & N W RR
R/W
T G.
S 18°-32'-59" E 1144.27'
N
N 00°-00'-11" E 1226 63'
C T.H. "A"
℄
SW 1/4
NW 1/4
3723 AC
T 38 N, R 11 E
SEC 7,
23.84'
1/4
R/W
1641.02'
N 81°-46' 34" W 1664.86'
O IRON PIPE
IRON PIPE IN PLACE
IRON SHAFT IN PLACE
RECEIVED & FILED # B860
Oneida County Surveyor's Office
Date JAN 29 1986
By MJH
OCS Area #
833 - Nov 6 - 75
HERBERT MOORE
County Surveyor
Oneida County, Wisconsin
Courthouse
Rhinelander, Wisconsin 54501
WISCONSIN
SURVEY FOR
TOWN OF THREE LAKES
SCALE 1" = 100' DATE 7/15/75 DWN. BY R E B
DWG. NO. 5354
GENISOT AND ASSOCIATES, INC.
RHINELANDER, WIS.
DESIGN PRODUCTS CO. 1020