

MAP # **B8643**
 DATE FILED: **3-5-2026**
 BY: **CH**
 DESCRIPTION FILED:
 ONEIDA CO. SURVEYOR'S OFFICE

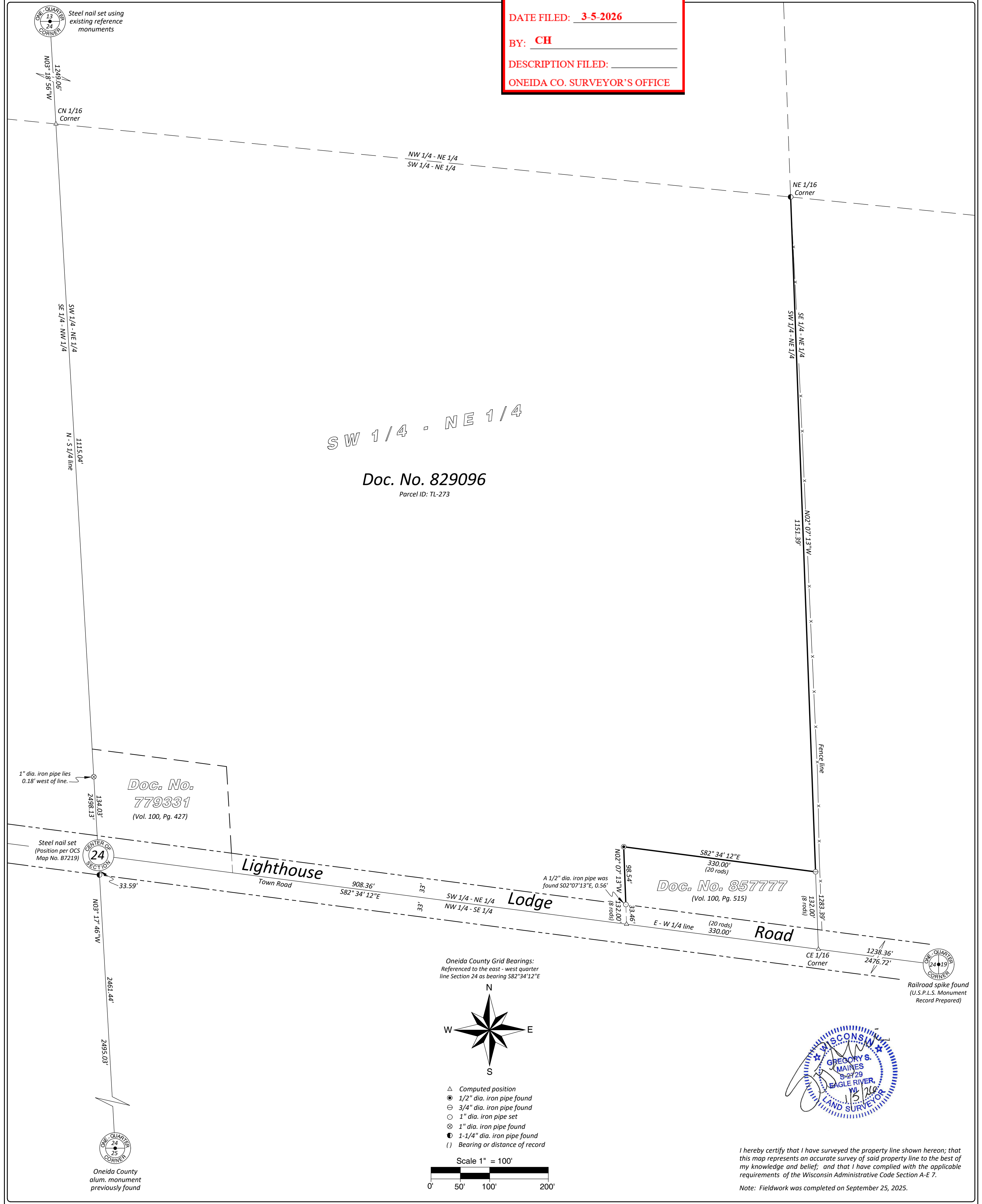

SHEET 1 OF 1
 DATE: 01/05/2026
 DRAWN BY: JWD
 MAP #: 2025306

The East line of Document No. 829096
 Being Part of the
 SW 1/4 of the NE 1/4
 Section 24, T 39 N, R 10 E
 Town of Three Lakes
 Oneida County, Wisconsin

PREPARED FOR:
 Noland Brooks

Arbor Vitae, WI 54568
 Phone 715.356.9485
 Eagle River, WI 54521
 Phone 715.479.2570
 www.mainesandassociates.com

I hereby certify that I have surveyed the property line shown hereon; that this map represents an accurate survey of said property line to the best of my knowledge and belief; and that I have complied with the applicable requirements of the Wisconsin Administrative Code Section A-E 7.
 Note: Fieldwork was completed on September 25, 2025.