

Part of
GOV'T. LOT 7
SECTION 9, T39N, R4E
 Town of Minocqua
 Oneida County, Wisconsin

SURVEYOR'S CERTIFICATE
 I, James D. Rein, Professional Land Surveyor No. S-1234, hereby certify that I have surveyed the property shown hereon; that this map represents an accurate survey of said property to the best of my knowledge and belief; that I have performed this survey by order of Mark Ruwe; and that I have complied with the requirements of Wisconsin Administrative Code A-E 7.

WILDERNESS SURVEYING, INC.



James D. Rein
 Professional Land Surveyor No. S-1234
 Dated this 6th day of March, 2026
 Field survey was completed on October 9, 2025.

MAP # B8646
 DATE FILED 3-25-2026
 BY CH
 DESCRIPTION FILED
 ONEIDA CO. SURVEYOR'S OFFICE

Capped 2.0" dia. iron pipe found in place. Mon. and references have been verified - see U.S.P.L.S. Monument Record dated 6/21/84.

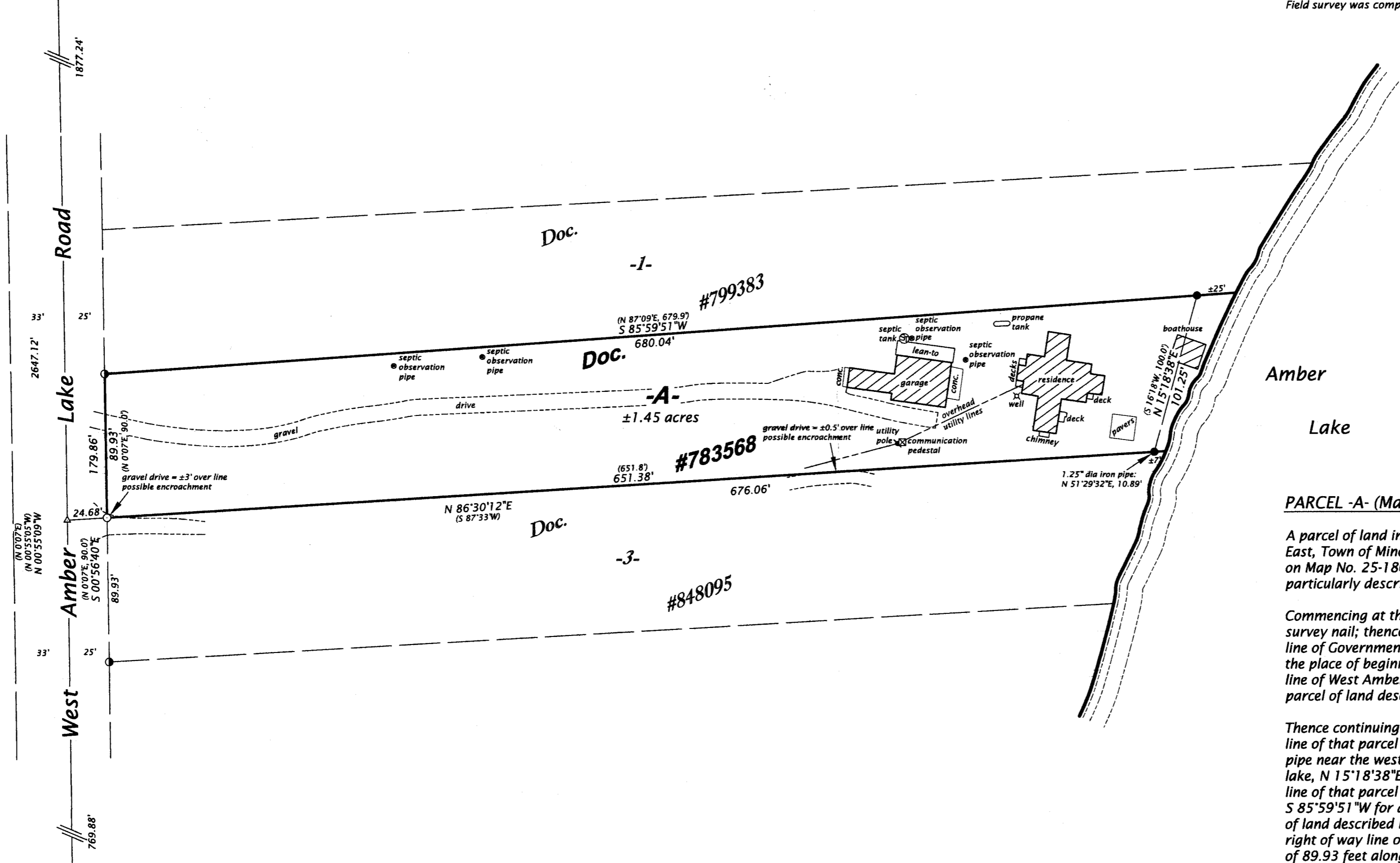

Bearings Oneida County Grid, based on GPS survey data, referenced to the west line of the NW 1/4, Section 9, bearing N 00°55'09"W.

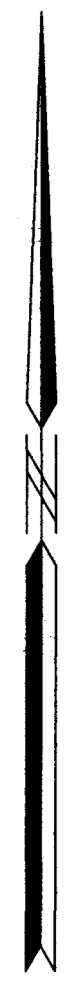

(N 00°55'09"W)
 (N 00°55'09"W)
 (N 00°55'09"W)
 (N 00°55'09"W)



Survey spike found in pavement. Mon. and references have been verified - see U.S.P.L.S. Monument Record dated 6/21/84.

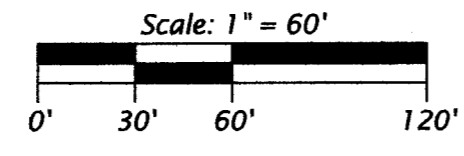

LEGEND
 ● = 1.75" dia. iron pipe found in place
 ○ = 1.25" dia. iron pipe found in place
 ○ = iron pipe set, 1.0" dia. x 24" long
 Δ = computed position, not monumented
 () = previously recorded bearing and distance
 Monument sizes are outside diameter dimensions. Other corner monuments are as noted.

Amber Lake

PARCEL -A- (Map No. 25-180)

A parcel of land in Government Lot 7, Section 9, Township 39 North, Range 4 East, Town of Minocqua, Oneida County, Wisconsin, being parcel "A-", shown on Map No. 25-180, by Wilderness Surveying, Inc., dated March 6, 2026, more particularly described as follows:

Commencing at the quarter corner common to Sections 8 and 9, marked by a survey nail; thence N 00°55'09"W for a distance of 769.88 feet along the west line of Government Lot 7; thence N 86°30'12"E for a distance of 24.68 feet to the place of beginning, marked by an iron pipe on the easterly right of way line of West Amber Lake Road and also being at the northwest corner of that parcel of land described in Document Number 848095.

Thence continuing N 86°30'12"E for a distance of 651.38 feet along the north line of that parcel of land described in Document Number 848095 to an iron pipe near the westerly shore of Amber Lake; thence meandering along the lake, N 15°18'38"E for a distance of 101.25 feet to an iron pipe on the south line of that parcel of land described in Document Number 799383; thence S 85°59'51"W for a distance of 680.04 feet along the south line of that parcel of land described in Document Number 799383 to an iron pipe on the easterly right of way line of West Amber Lake Road; thence S 00°56'40"E for a distance of 89.93 feet along the easterly right of way line of West Amber Lake Road to the place of beginning.

The above described lateral lot lines extend to the westerly shore of Amber Lake; and includes all those lands lying between the meander line and the ordinary high water mark.

Together with and subject to covenants, easements, and restrictions of record.

Said property contains 1.45 acres, more or less.

WILDERNESS SURVEYING, INC.
 Post Office Box 1111 - 8793 Earls Court
 Minocqua, Wisconsin 54548-1111
 Telephone (715) 356-5100 - www.wildernesssurveying.com

Map Number: 25 - 180
 File Number: 5 - 9 - 394
 Drafted by: H. Gray

Revisions: