

B8647

B8647

MAP # B8647
 DATE FILED 4-1-2026
 BY CH
 DESCRIPTION
 ONEIDA CO. SURVEYOR'S OFFICE

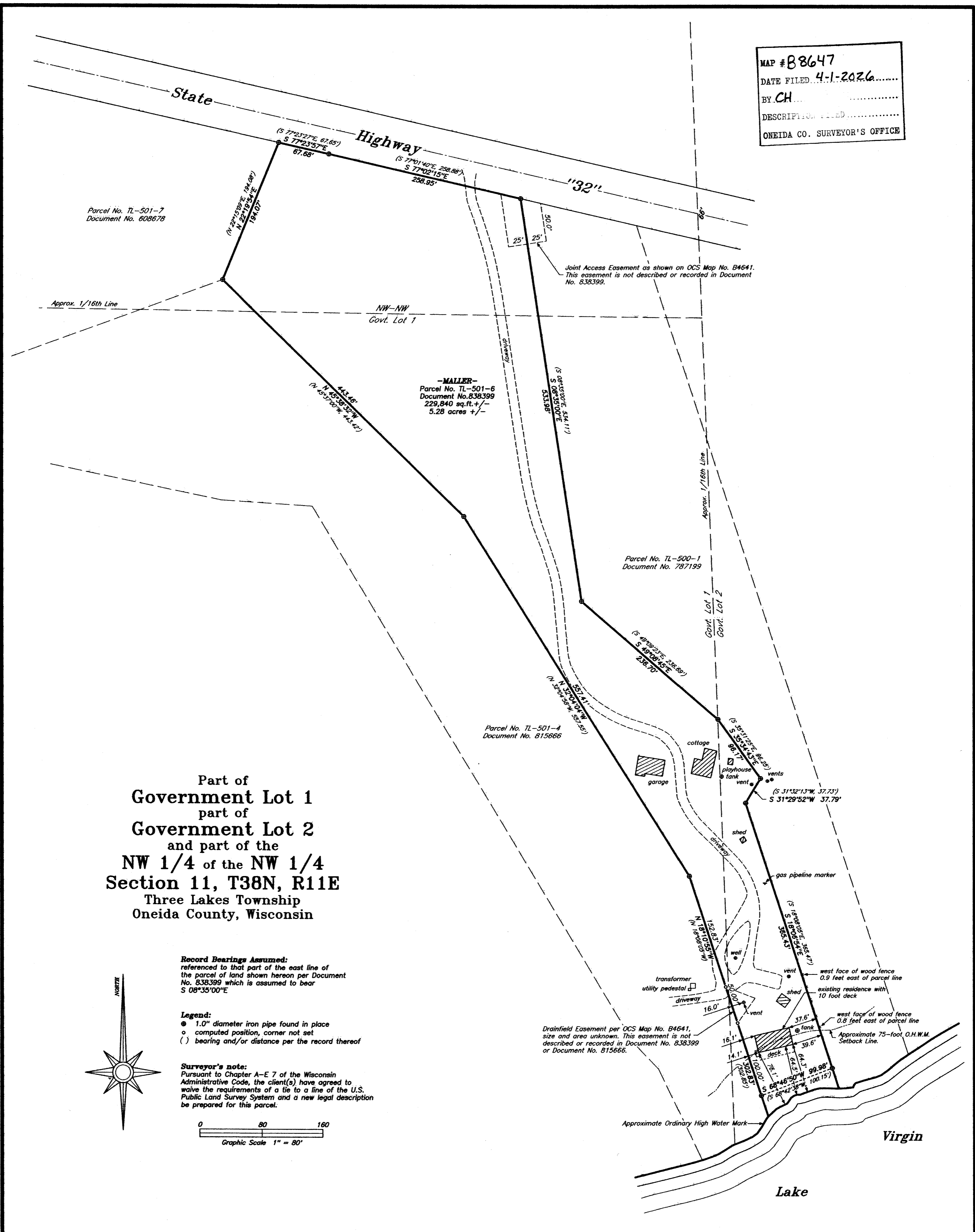

Part of
 Government Lot 1
 part of
 Government Lot 2
 and part of the
 NW 1/4 of the NW 1/4
 Section 11, T38N, R11E
 Three Lakes Township
 Oneida County, Wisconsin

Record Bearings Assumed:
 referenced to that part of the east line of
 the parcel of land shown hereon per Document
 No. 838399 which is assumed to bear
 S 08°35'00"E

Legend:
 ● 1.0" diameter iron pipe found in place
 ○ computed position, corner not set
 () bearing and/or distance per the record thereof

Surveyor's note:
 Pursuant to Chapter A-E 7 of the Wisconsin
 Administrative Code, the client(s) have agreed to
 waive the requirements of a tie to a line of the U.S.
 Public Land Survey System and a new legal description
 be prepared for this parcel.

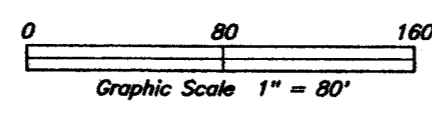
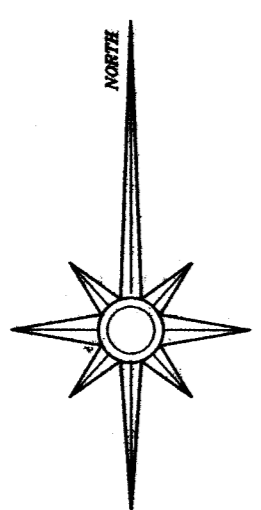

Drainfield Easement per OCS Map No. B4641,
 size and area unknown. This easement is not
 described or recorded in Document No. 838399
 or Document No. 815666.

Surveyor's Certificate:
 I, David A. Konopacky, hereby certify that I have surveyed the parcel(s)
 of land shown hereon; that this map represents an accurate survey of
 said lands to the best of my knowledge and belief; and that I have
 complied with the applicable requirements of the Wisconsin Administrative
 Code Section A-E 7.

David A. Konopacky
 Professional Land Surveyor No. 2566

12-10-25
 Date



John & Juliana Maller
 2901 King Richard Circle
 St. Charles, IL 60174

Map Scale: 1" = 80' Date: 12/10/25 Drafted by: DAK
 Project No. 5918 NORTHWOODS SURVEYING
 P.O. BOX 1002, LAND O'LAKES, WISCONSIN 54540

B8647

B8647