

**Lot 56**  
**BLOCK 1**  
 in the recorded plat  
**BO-DI-LAC**  
 being part of  
**GOV'T. LOT 5**  
**SECTION 8, T39N, R5E**  
 Town of Minocqua  
 Oneida County, Wisconsin

MAP # **B8648**  
 DATE FILED **4-13-2026**  
 BY **CH**  
 DESCRIPTION FILED  
 ONEIDA CO. SURVEYOR'S OFFICE

**SURVEYOR'S CERTIFICATE**  
 I, James D. Rein, Professional Land Surveyor No. S-1234, hereby certify that I have surveyed the property shown hereon; that this map represents an accurate survey of said property to the best of my knowledge and belief; that I have performed this survey by order of Ronald F. Sersen; and that I have complied with the requirements of Wisconsin Administrative Code A-E 7.

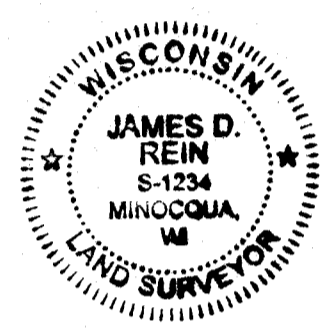

**WILDERNESS SURVEYING, INC.**  
*James D. Rein*  
 Professional Land Surveyor No. S-1234  
 Dated this 6th day of April, 2026  
 Field survey was completed on August 13, 2025.

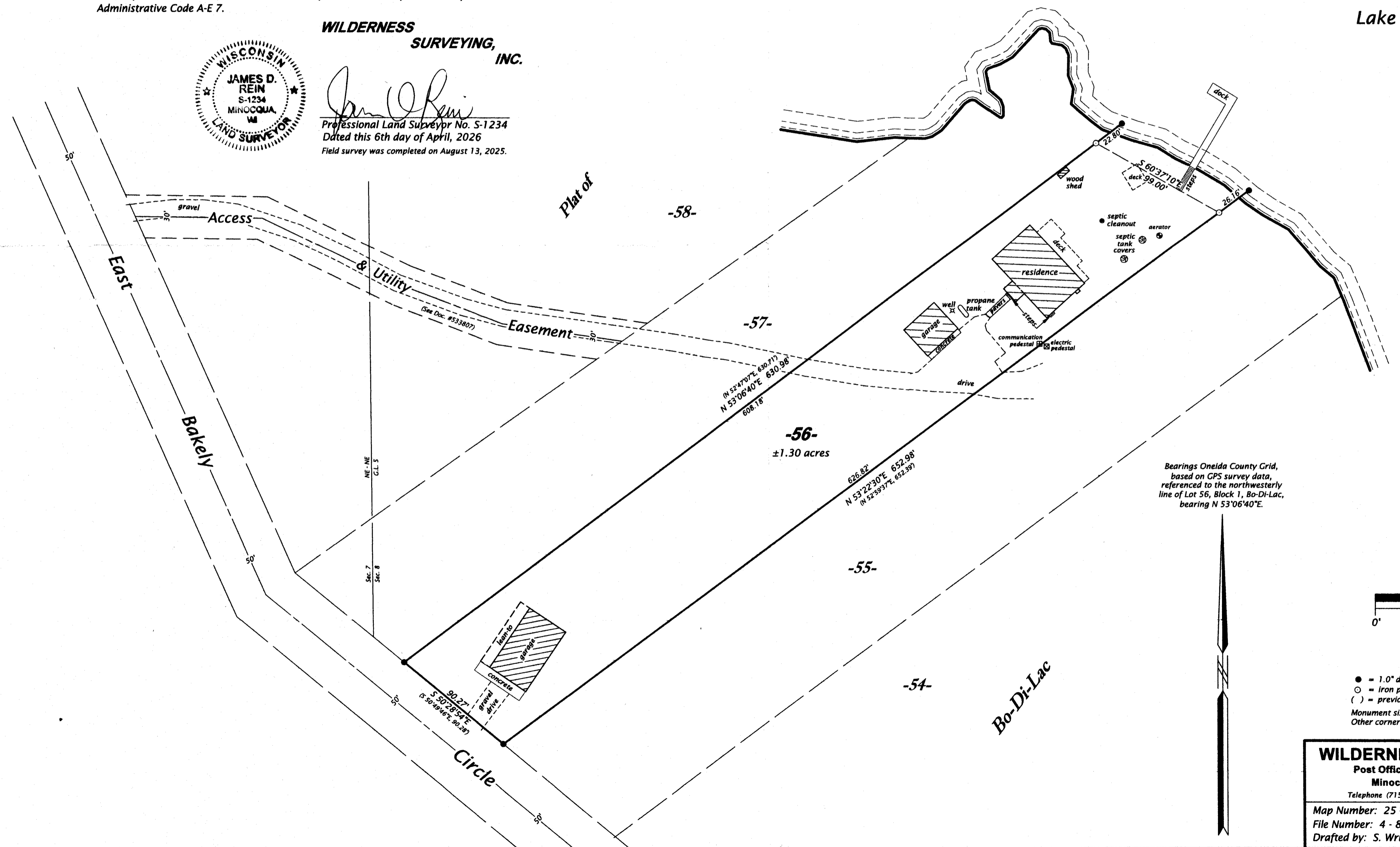

Bearings Oneida County Grid, based on GPS survey data, referenced to the northwesterly line of Lot 56, Block 1, Bo-Di-Lac, bearing N 53°06'40"E.

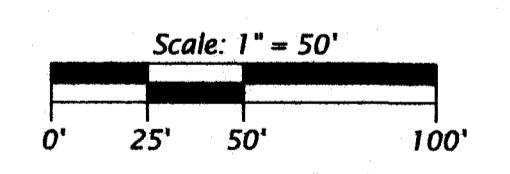

**LEGEND**  
 ● = 1.0" dia. iron pipe previously set by W.S.I.  
 ○ = iron pipe set, 1.0" dia. x 24" long  
 ( ) = previously recorded bearing and distance  
 Monument sizes are outside diameter dimensions. Other corner monuments are as noted.

**WILDERNESS SURVEYING, INC.**  
 Post Office Box 1111 - 8793 Earls Court  
 Minocqua, Wisconsin 54548-1111  
 Telephone (715) 356-5100 - www.wildernesssurveying.com

Map Number: 25 - 126	Revisions:
File Number: 4 - 8 - 395	
Drafted by: S. Wruk Silva	